Life
Administration
Faculty and Staff
Clubs and Organizations
Classes
Features
Class Favorites
Who's Who
Sports

Table of Contents

The Coahoman

Produced by the Coahoman Staff
Coahoma Junior College and Agricultural High School
Route 1 Box 616
Clarksdale, Mississippi
Tommie Robinson, Jr. and Larry Furdge
Editors

Senior Citizens participate in CJC Parade.

Dean Earl Gooden handles a broom "real" well.

CJC's first family chats with Governor William Winters.

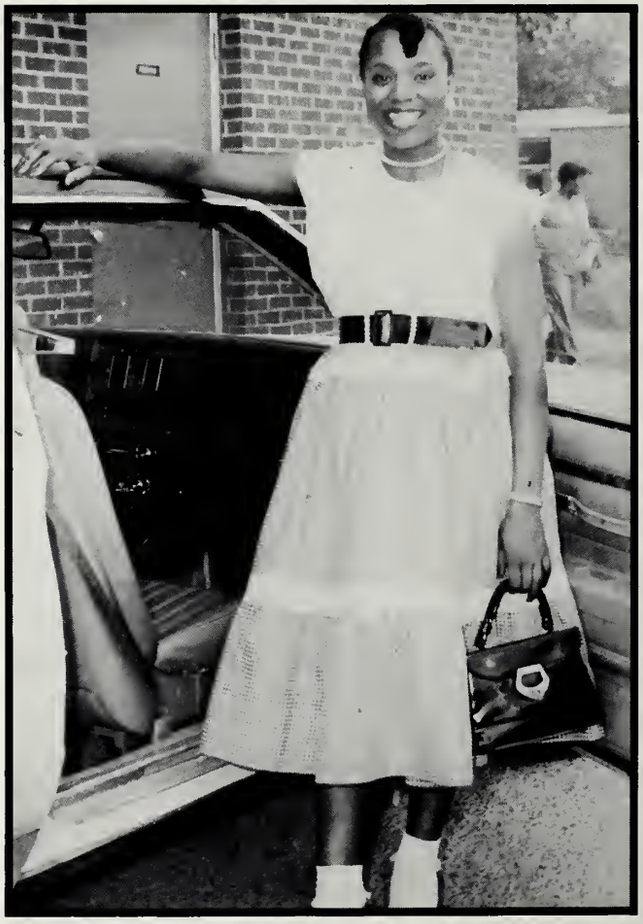

Flora Maroney portrays the attire during the 50's. She won First Place during homecoming.

Is this correct? or . . .

Mrs. Roberta McCaskill addresses members of the Hall of Fame.

Hi!

Hello!

I'm not hungry!

The Prancing Majorettes

Vote? Yes vote!

Mr. and Miss Phi Beta Lambda

"Our Endless Love"

"Congratulations Mr. Dorsey"

Education is a must.

A Builder Built This Institution . . .

So That We May Survive

"All day we did
the little things
so that bigger things
would grow . . ."

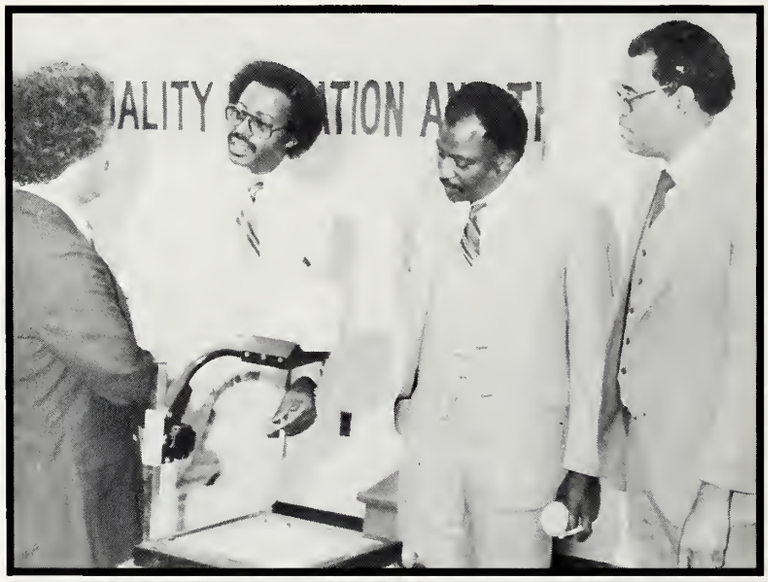

Ralph Fielder, Star Student
Mrs. Patricia Brown, Star Teacher

Governor William Winters Delivers Address

Rep. Aaron E. Henry (second right) shares podium at commencement.

CJC Modeling Squad relaxes after a performance to climax education week activities.

San Francisco Shakespeare Theatre presents "Midsummer Night's Dream."

Hard Work Leads to Success

CJC Cheering Squad

Principal Fox has to pick up paper?

Lending a helping hand

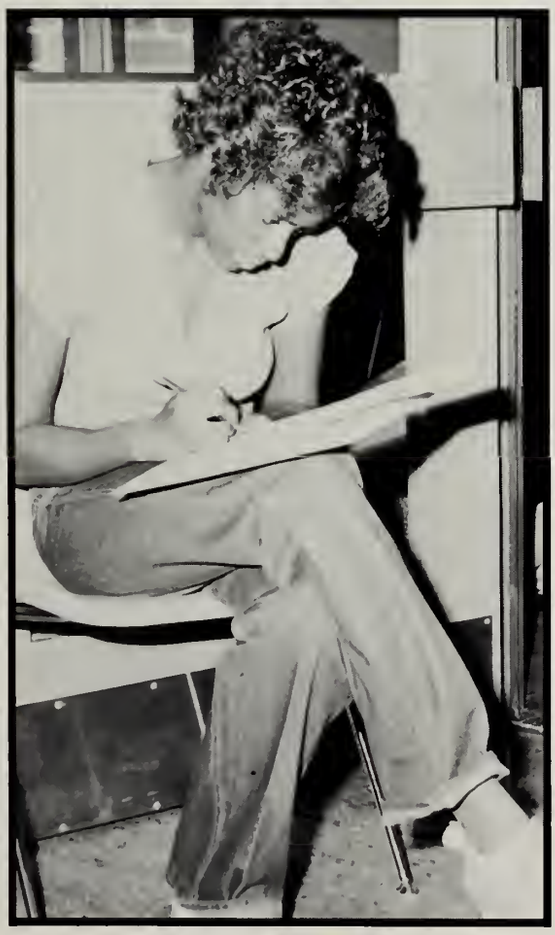

Doing homework is not so bad!

Homecoming 1981

Physical Education Club won First Place with this display during Homecoming Week.

Mr. Ross waits for the Parade to begin.

Senior Citizens Visit Campus

Crafts on Display

Swing your partners!

Senior Citizens' Choir

Members of the Education-Psychology Department pose with the featured speaker during Education Week. — Mr. Hilliard Lackey (#4 from left)

Rebecca Hodo Alternate

JoAnn Moton "Miss Cover Girl"

Virginia Jyles Alternate

Mr. Green presents certificate to Mr. Ross for outstanding service.

ADMINISTRATION FACULTY AND STAFF

DEVELOPING
HUMAN
AND
NATURAL RESOURCES

SINCE 1949

COAHOMA JUNIOR COLLEGE
AND AGRICULTURAL HIGH SCHOOL
Route 1 — Box 616
CLARKSDALE, MISSISSIPPI 38614

Coahoma Agricultural High School was established in 1924 for the purposes of training black youths in basic education, farm employment, domestic employment, and homemaking. Dormitory facilities were provided to accommodate student from across the state.

With a small faculty of less than fifteen, some of whom did not have a college degree, the faculty grew to more than forty - all having a college degree; more than half with masters; one with a specialist degree. The curriculum expanded from basic subject matter to a multi-discipline program.

There has been a continuous growth from 1924 to the present faculty, curriculum development, facilities, student activities, financial support, library facilities, student services, and teaching supplies and equipment.

In 1949, through an act of the state legislature, Coahoma Junior College was established on the campus with the high school, and became one institution. The institution is governed by a single Board of Trustees. The president of the Junior College is also the Superintendent of the high school. This act by the legislature established a "Special School District" separating if from the county unit.

There has been a continuous, rapid growth in the college. . .from an enrollment of twenty-one (21) to approximately two thousand;. . .from a faculty of fourteen (14) to approximately one hundred (100);. . .from frame buildings to modern structures and facilities. . .from the predominate teacher-education curriculum to a multi-curriculum offerings and terminal vocational programs; pre-professional and technical programs.

The institution utilizes many federal programs in its growth to help meet the needs of our students and the school community.

Growth has been made in student services and activities.

The quotation, "Large streams from little fountains flow, tall oaks from little acorns grow," certainly tells the story of our Coahoma Family.

Dr. McKinley C. Martin, President

Mr. Eugene Fox, Principal

Dr. McKinley C. Martin
President of
Coahoma
Junior
College

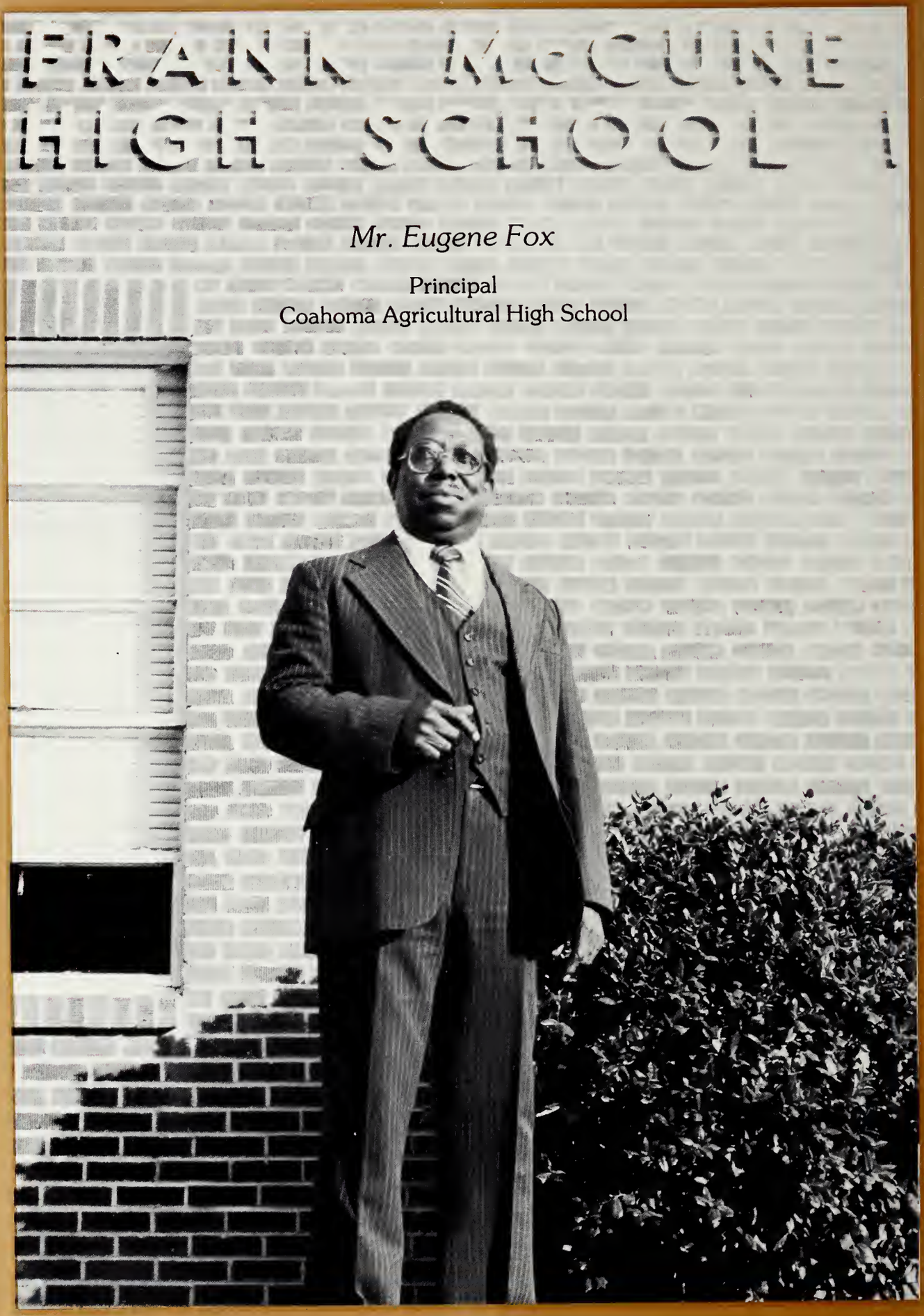

Mr. Eugene Fox

Principal
Coahoma Agricultural High School

Administration

Mr. Charles F. Reid
Vice President for Instruction and
Community Affairs

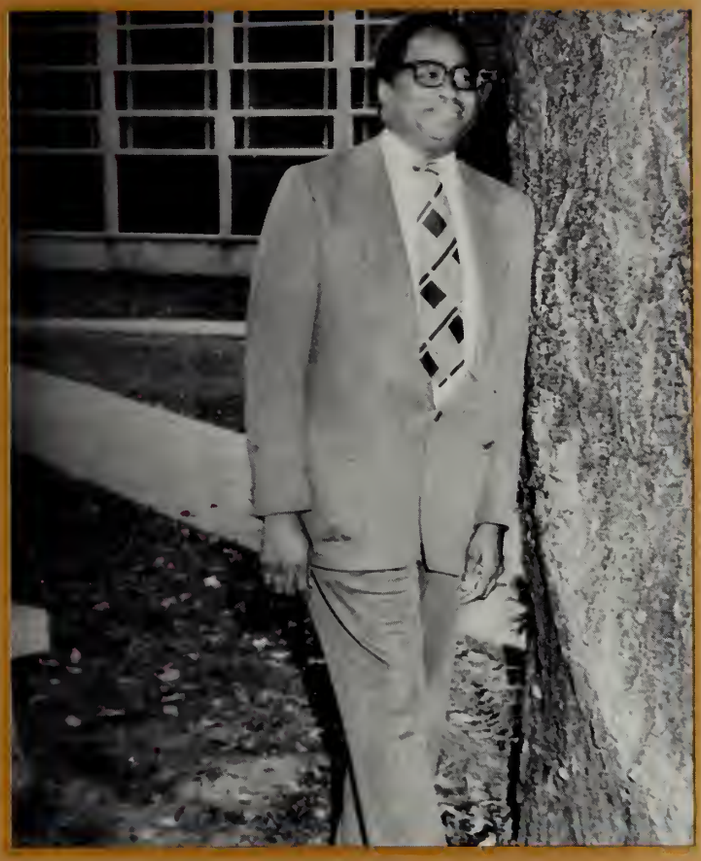

Mr. Lee Ray Gorman
Vice President for Operations and
Administration

Mrs. Vivian Presley
Title III Coordinator

Mr. Earl Gooden
Dean of Pre-Baccalaureate Programs

Administration

Mrs. Rita S. Hanfor
Dean of Admissions and Records

Rowena Y. Fielder
Director of Fiscal Affairs

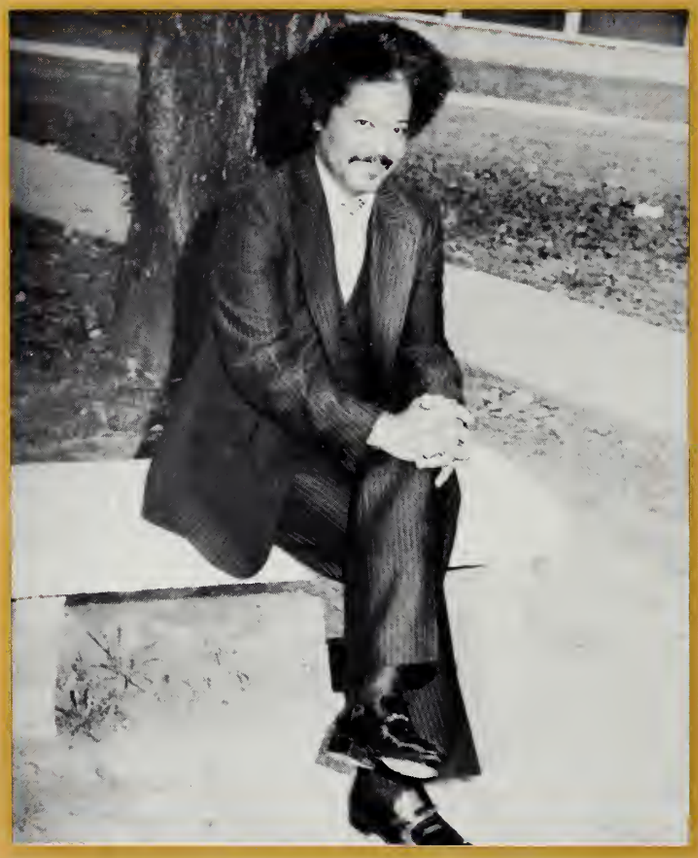

Dr. Richard Maxwell
Dean of Vocational-Technical Education

Mr. Edward Vaughn
Director of Financial Aid

Administration

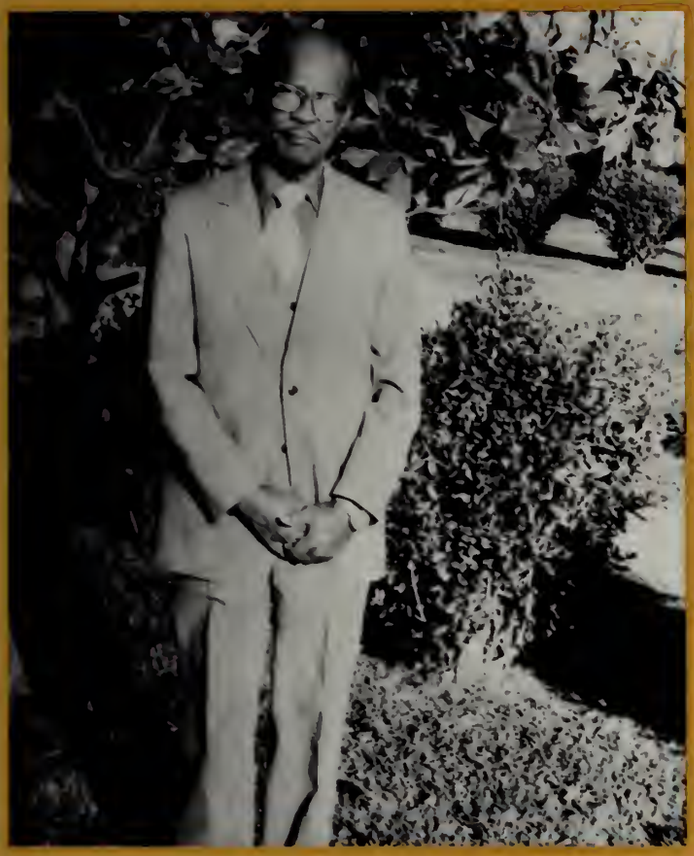

Mr. Samuel Blackburn
Director of Related Studies

Mr. Joseph Hardy
Dean of Student Affairs

Mrs. Mirian Green
Dean of Library and Instructional Resources

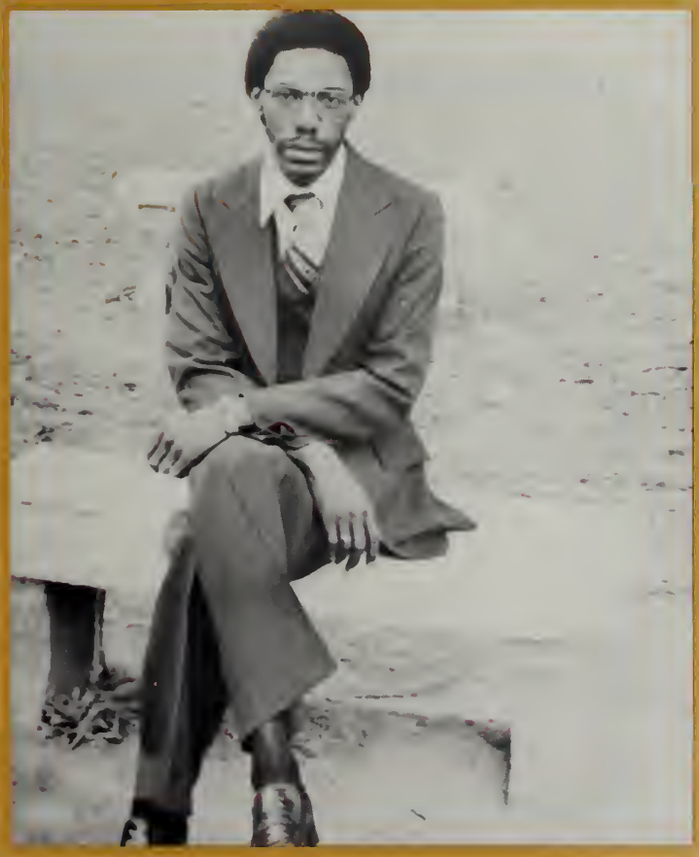

Mr. Joel Davis
Dean of Continuing Education

Administration

Mrs. Claudia Gooden
Associate Dean of Student Affairs
Coordinator of CBAP and Counselor

Mr. Shelton Woodley
Director of Safety and Chief Security Officer

Mr. Charles Johnson
Assistant Principal

Mr. Jimmy Wilkins
Counselor

Administration

Mr. Ned Gathwright
Director of Physical Plant

Mr. Eddie C. Smith
Director of Alumni Affairs

Mr. John Mayo
Director of Public, Institutional
Research and Athletic Foundation

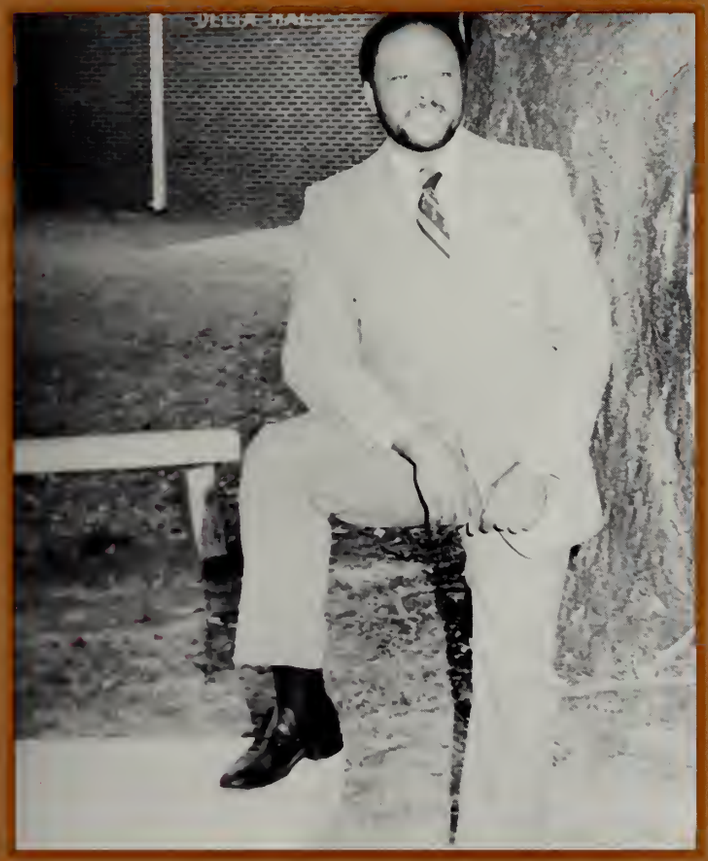

Mr. Samuel Cummings
Assistant Dean of Vocational-Technical
Education

Administration

Mr. Micheal Shelton
Counselor

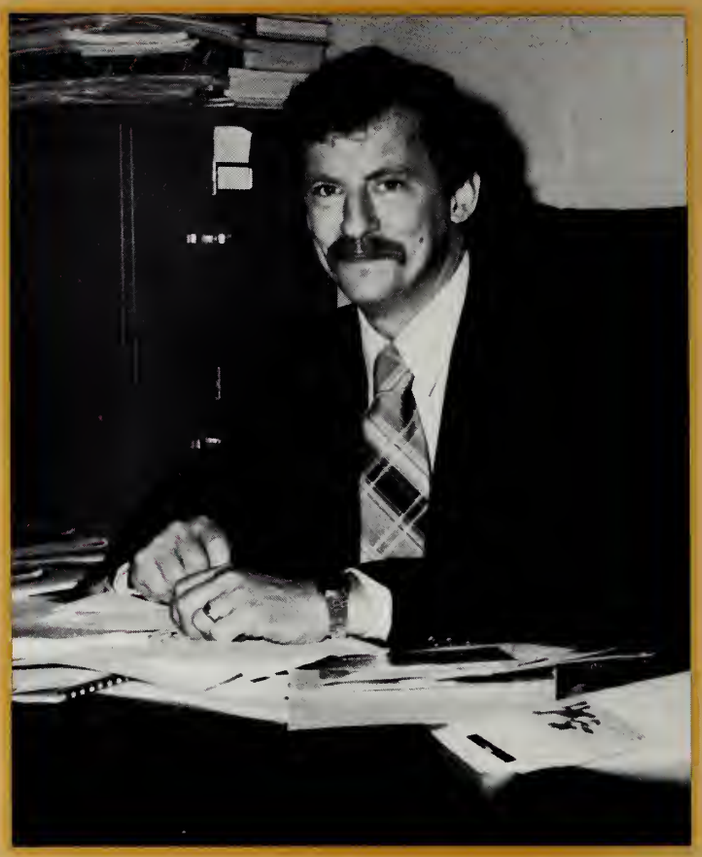

Mr. Jerry Salley
Title I Coordinator

Faculty and Staff
Faculty (F)
Staff (S)

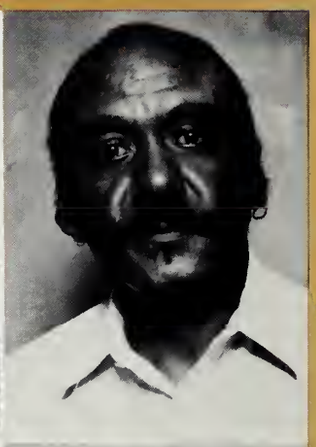

Appleberry,
Joyce (S)

Bailey, S. T. (F)
Barnes, Charles (F)

Barnes, Lessie (F)
Barnes, Walter (F)

Barron, Earl (F)
Barron, Loistean (F)

Battle, Grady (F)
Berry, Mary (F)
Bobo, Betty (F)
Booker, Barbara (F)

Brown, Alma (F)
Brown, John (F)
Brown, JoLouise (S)
Brown, Oswald (F)

Brown, Patricia (F)
Burnett, Wanda (F)
Burrel, Timothy (F)
Carpenter, Donnie (F)

Caswell, Freddie (F)
Catchings, Clemontine (F)
Catchings, Shirley (F)
Chambers, Arnold (F)

Cherry, Willy (F)
Childress, Eva (F)
Coburn, Roosevelt (F)
Cole, Eva (F)

Coleman, Richard (S)
Cooley, Harold (F)
Collier, Anthony (F)
Cummings, Dorothy (F)

Curry, Christine (F)
Dancer, Leroy (S)
Dorsey, Henry (F)
Duckworth, Ruby (S)

Edwards, Lois (F)
Edwards, Thomas (F)
Eley, Jeanette (S)
Ellis, George (F)

Evans, Willie (F)
Felton, Linda (F)
Felton, Sammie (F)
Ferguson, Lula (F)

Fielder, Arthur (F)
French, Willie (F)
Furdge, Joseph (F)
Furdge, Violet (F)

Gambrell, Irma (F)
Giles, Isiah (S)
Gipson, Birley (F)
Griffin, Joseph (F)

Griffin, Vera (F)
Harding, Jean (S)
Harris, Clara (F)
Harris, Jacqueline (F)

Harris, Milroy (F)
Hence, Catherine (F)
Hopson, Willie (F)
Howard, Nancy (S)

Hudson, Modean (F)
Hudson, Zola (S)
James, Jessie (S)
Jenkins, Mary (F)

Jones, Mary (F)
Jones, Zebedee (F)
Jossell, Michael (F)
Kaplan, Charolette (F)

Keys, Dionne (F)
Keys, Gertie (F)
Keys, Rayford (F)
Lathan, Sam (F)

Lewis, Georgia (F)
McBride, Olenza (F)
Moore, Diane (S)
Moore, Helen (S)

Moton, Derma (S)
Mumford, Alexander (F)
Mumford, Clarence (F)
Nolan, Gloria (S)

Pates, Amos (S)
Payne, Mamie (S)
Peacock, Annie (F)
Powell, Jamesetta (F)

Pryor, Joyce (S)
Reid, Beatrice (F)
Rhymes, Josephine (F)
Richardson, Thomas (F)

Robinson, Delores (S)
Sculark, Barbara (S)
Seals, Edward (F)
Seals, Erma (S)

Shanks, Warren (F)
Silket, Bessie (S)
Small, Leora (F)
Smith, Delores (F)

Smith, John (F)
Stampley, Ella (F)
Stamps, Dorothy (F)
Stanford, Delores (F)

Stasher, Elnora (S)
Steward, Beatta (S)
Stokes, Rosie (S)
Thomas, Betty (S)

Towner, Mary (F)
Tucker, Drucilla (S)
Harrel, Lonnie (F)
Wade, Roosevelt (F)

Washington, James (F)
Washington, Willette (F)
Washington, Zenolia (S)
West, Becky (F)

Weston, Armstrong (F)
Weston, Marilyn (S)
Wiggins, Ed (F)
Wiley, Jimmy (F)

Williams, Anne (S)
Woodfork, Grover (F)
Young, Lonnie (S)
Green, Maxine (F)

Administrators, faculty and staff members relax after a hearty meal.

Computer Programming is a mess sometimes.

Dean Gooden expresses his appreciation for Mr. Dan Smith's speech on "Education."

Dr. Ivory Phillips presents a copy of his book to Mrs. Marian Green while Dean Gooden looks on.

CLUBS AND ORGANIZATIONS

Student Government Association

Tommie Robinson, President
Mr. Joseph Hardy and Mrs. Claudia Gooden, Sponsors

Student Union Advisory Board

Sylvia McCraney, President
Mr. Richard Coleman, Sponsor

Social Science Club

Johnny Davis, President
Mrs. Beatrice Reid, Sponsor

Science-Mathematics Symposium

Rebecca Hodo, President
Mr. Grady Battle and Mrs. Clemontine Catchings, Sponsors

Education Club

Charlene Abby, President
Mrs. Loistean Barron, Miss Dionne Keys and Mr. Eugene George, Sponsors

The Coahoma Tribune

Barbara Elmore, Editor-in-Chief
Mrs. Josephine P. Rhymes, Sponsor

Phi Beta Lambda

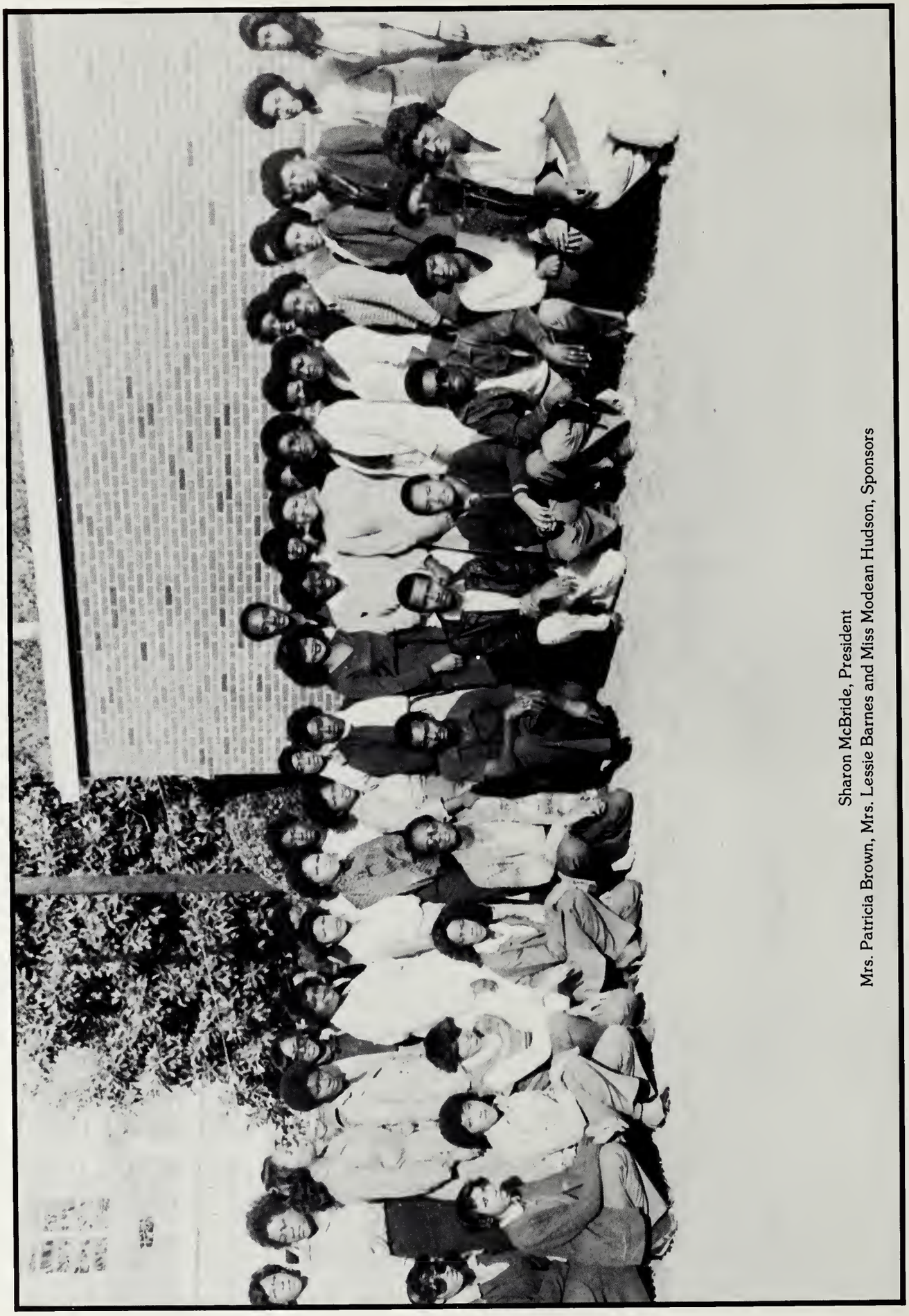

Sharon McBride, President
Mrs. Patricia Brown, Mrs. Lessie Barnes and Miss Modean Hudson, Sponsors

Physical Education Club

Betty Hollingsworth, President
Mrs. Roosevelt Coburn, Mrs. Ella Stampley and A. J. Fielder, Sponsors

VICA Club

Peter Jefferson, President
Mr. Oswald Brown, Mr. Willy Cherry and Mr. Wille Hopson, Sponsors

VICA Club

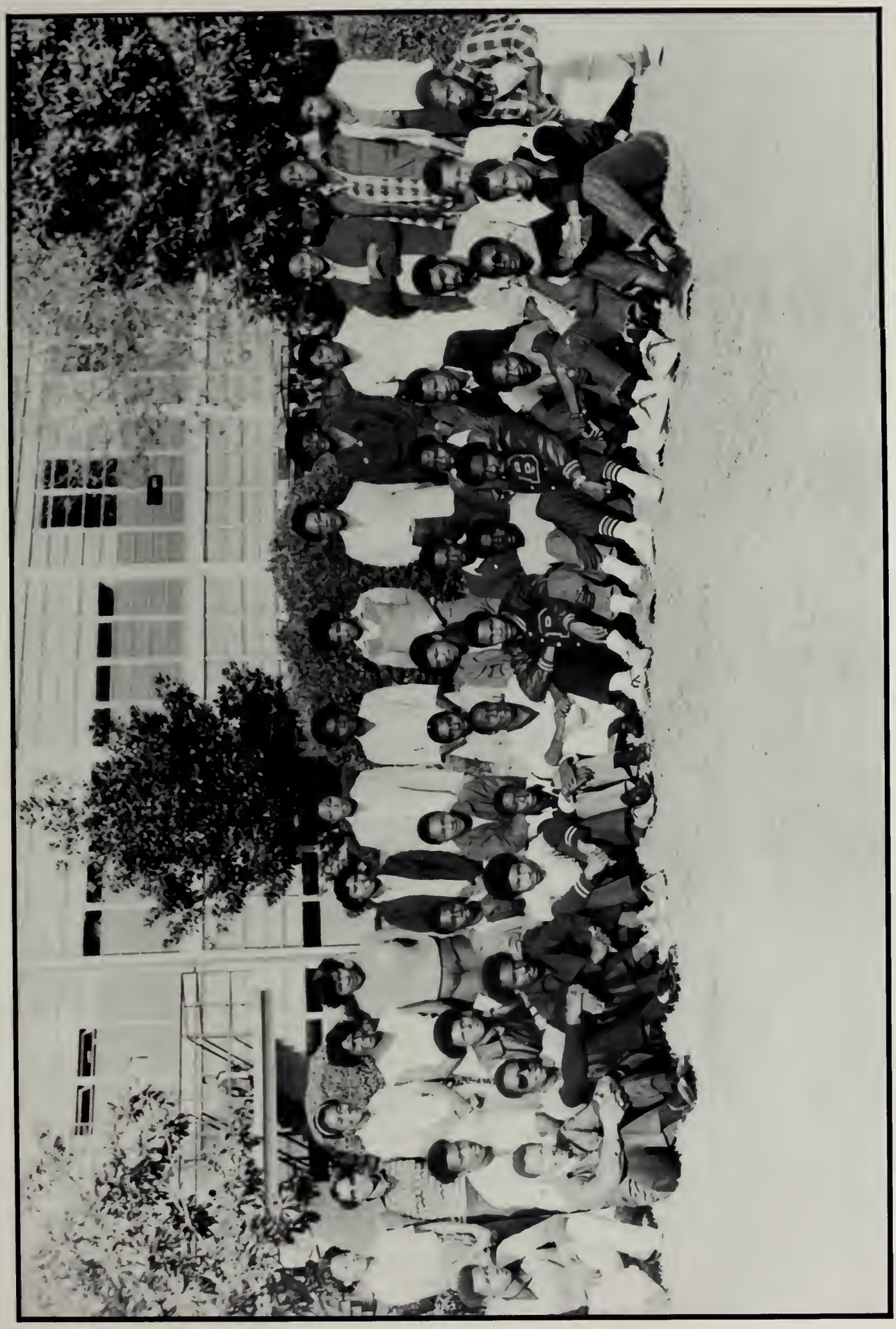

Young Men's Progressive Club

Ricky Spells, President
Mr. L. G. Rucker, Sponsor

Young Women's Progressive Club

Miss Mamie Payne, Sponsor

Black Literary Society

Tyrone Hymes, President
Mrs. Wanda Burnett and Mrs. Maxine G. Pointer, Sponsors

Dramatics Club

Flora Maroney, President
Mrs. Georgia Lewis, Sponsor

Baptist Student Union

Rebecca Hodo, President
Mr. L. G. Rucker, Sponsor

Wesley Foundation

Kent Sanders, President
Rev. Rogers Walker and Mrs. Beatrice Reid, Sponsors

CJC Dance Troupe

Gloria Ru[illegible] President

Mr. E. C. Smith and Miss Ruby Reynolds, Sponsors

CJC Modeling Squad

Jacqueline Mukes and Percy Dennis, Head Models
Mr. E. C. Smith and Miss Ruby Reynolds, Sponsors

Pre-Alumni Club

Charlene Abby, President
Mr. E. C. Smith and Miss Ruby Reynolds, Sponsors

Student Council Officers

Mrs. O. McBride, Sponsor

Student Council Representatives

Mrs. O. McBride, Sponsor

French I

Mr. E. Wiggins, Sponsor

French II

Mr. E. Wiggins, Sponsor

Tri-Hi-Y

Mrs. P. Brown and Miss J. Powell, Sponsors

Hi-Y

Mr. John Brown, Sponsor

V.I.C.A

Mr. Michael Shelton, Sponsor

F.F.A.

Mr. W. Shanks, Sponsor

FHA and Hero Club

Sponsors: Mrs. Irma Gambrell and Miss Delores Smith

A.H.S. Cheerleaders

Miss Eva Cole, Sponsor

English Club
Sponsors: Mrs. V. Furdge, Mrs. S. Cathings

CJC-AHS Marching Band

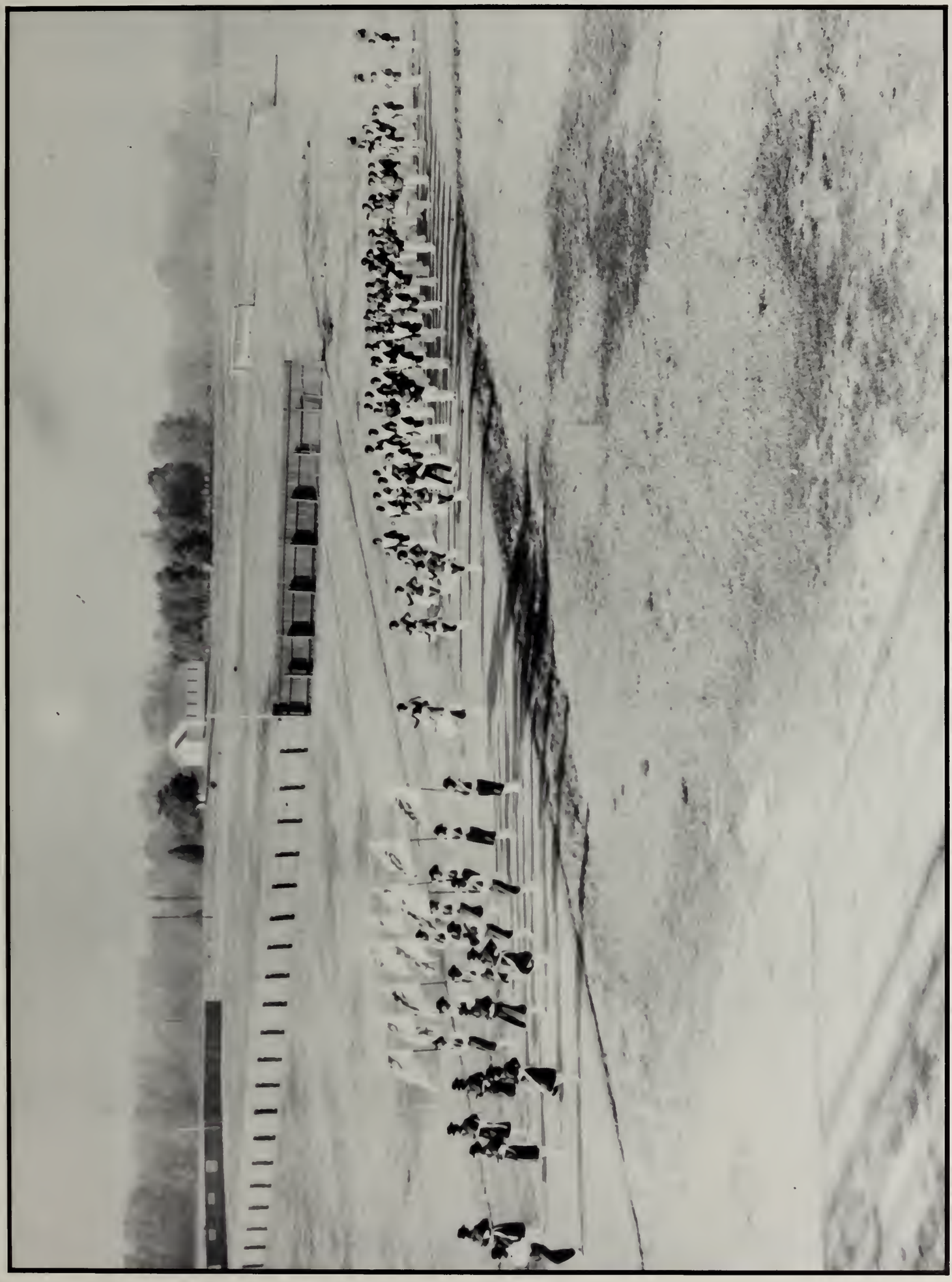

Band Leaders

Darlene Reddix
Head Majorette

Doris Brown
Drum Majorette
Stanley Lang
Drum Major

Band Auxiliaries

Majorette Squad

Rifle Corps

Band Auxiliaries

The Color Guards

The Drum Section

The Clarinets

The Trumpets

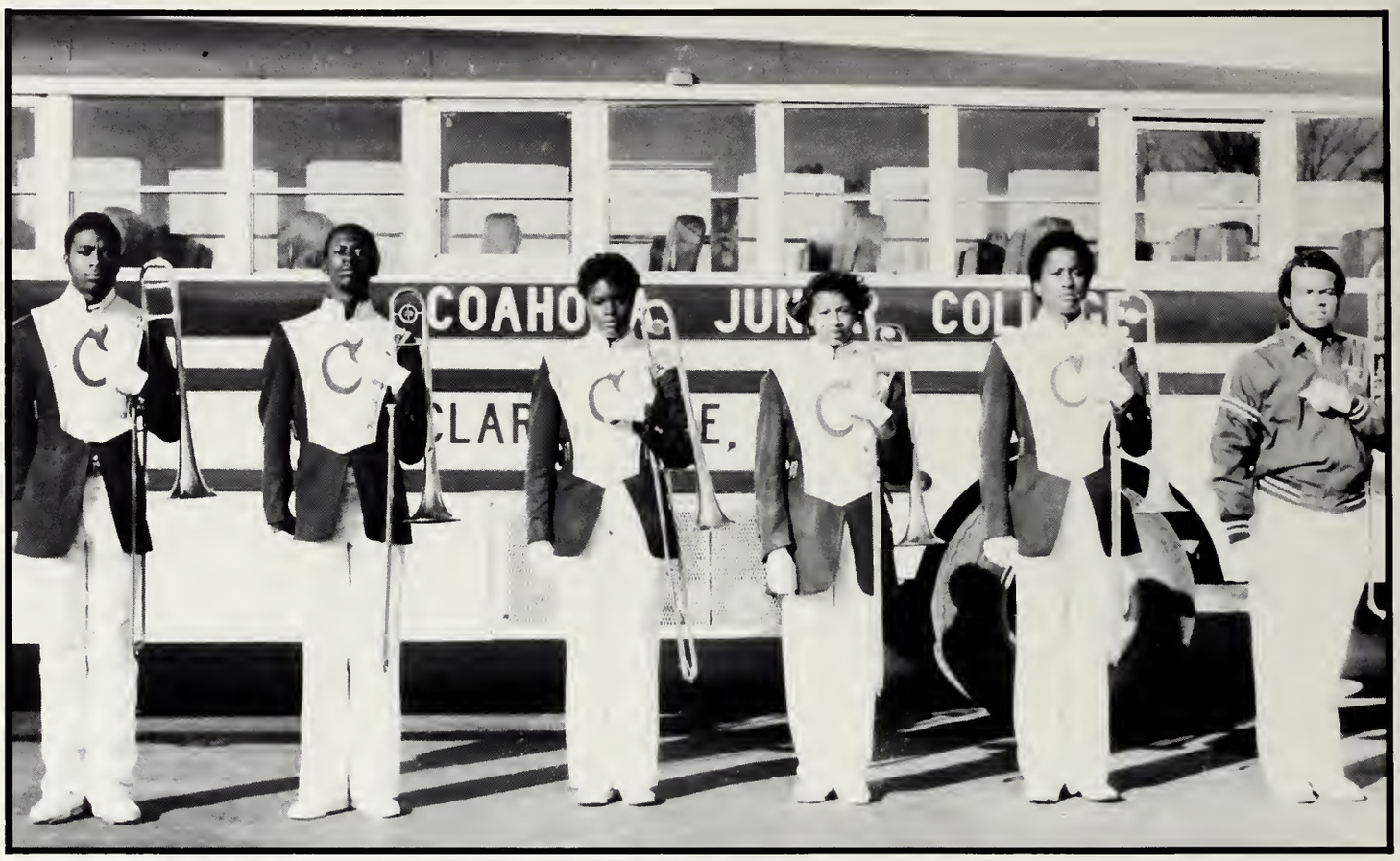

The Trombones

The Horns

The Saxophones

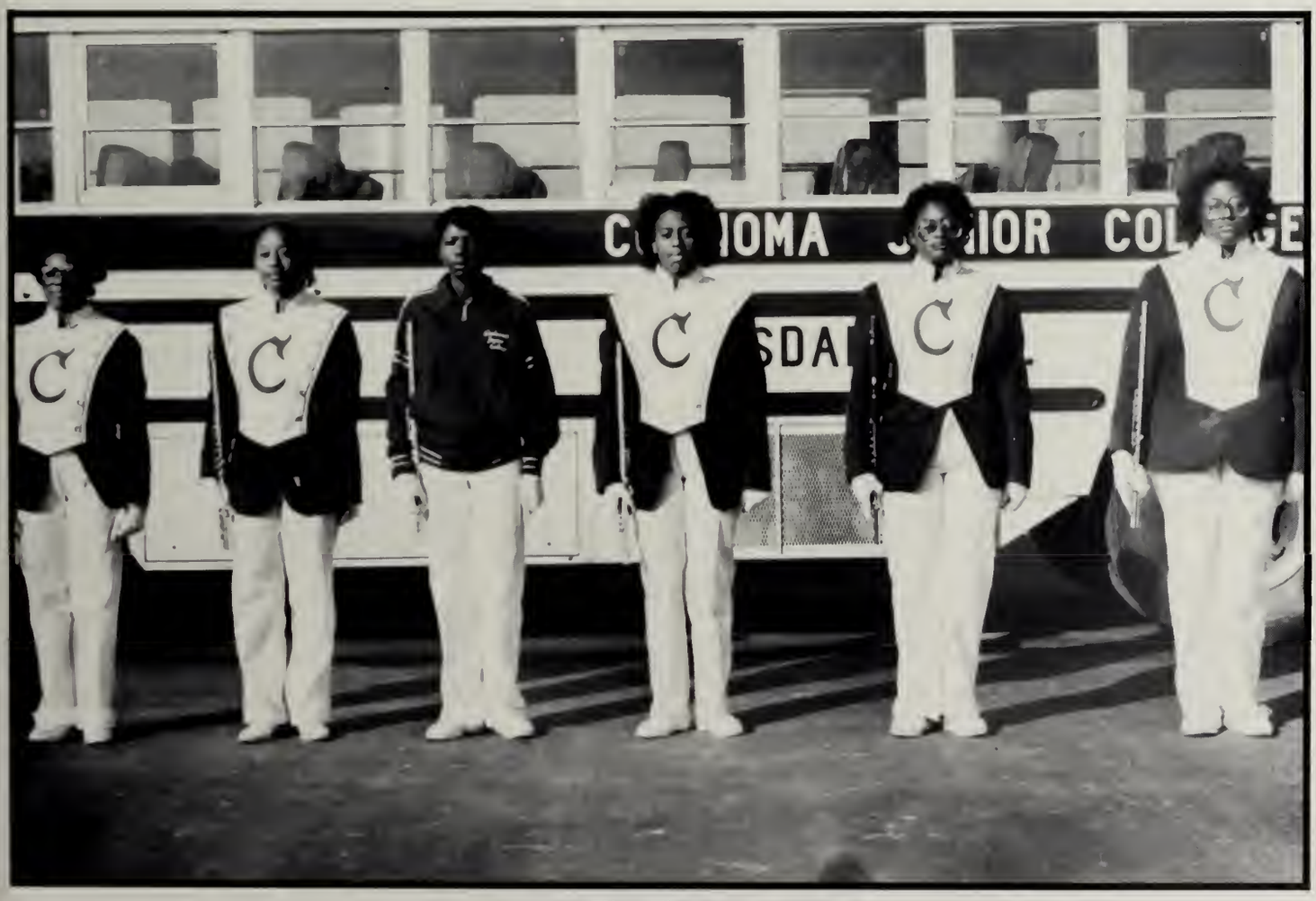

The Flutes

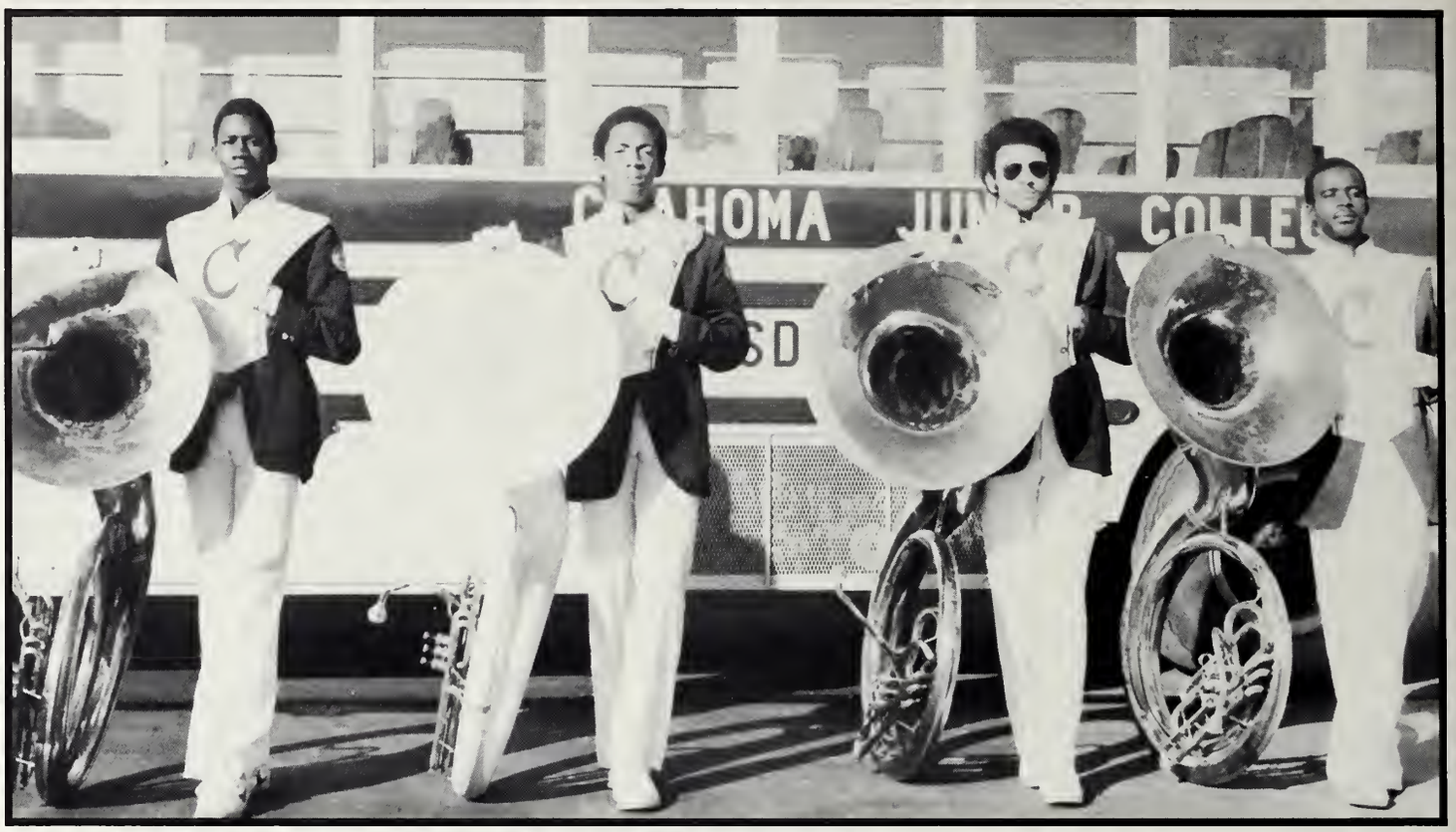

The Tubas

From Left: Mr. Michael Jossell, Director; Mr. Isiah Giles, Assistant; Mrs. Rita Hanfor, Director of Majorettes, and Mr. Rashad Amin, Percussion Director

CLASSES

Sophomore Class Officers

From Left Tommie Robinson, Chaplain; Tiffany Houston, Parliamentarian; Stanley Lang, V. President; Myra Thomas, Treasurer; Guenevere Lewis, SGA Representative and Jacqueline McDaniel, Secretary

Armstrong, Dorothy
Artis, Carl
Artis, Ezard
Barron, Sherlyn

Barnes, Albert
Barnes, Milton
Bass, Jacqueline
Beamon, Cynthia

Bell, Patricia
Blue, Marie
Brassell, Carrie
Brown, Antionette

Sophomores

Brown, Tommy
Buie, Leonard
Burks, Flora
Carver, Dorothy

Chatman, Angela
Coleman, Jeffery
Colney, Marvis
Crawford, Darlene

Curtis, Kawanda
Davis, Kenneth
Dennis, William
Diggs, Alice

Dixon, Joyce
Dixon, Sam
Elmore, Barbara
Flowers, Carrie

Foster, Patricia
Franklin, Donnie
Givens, Doris
Gooch, Larry

Sophomores

Gooden, Marion
Goodlow, Tracy
Haynes, Ethel
Hemphill, David

Hightower, Rosie
Hill, Geneva
Hill, Robert
Hodo, Rebecca

Hollingworth, Betty
Holmes, Valerie
Houston, Tiffany
Howell, Darryl

Jenkins, Michaelangelo
Johnson, Linda
Johnson, Robert
Jones, Annette

Kemp, Helen
Kidd, Michael
Larry, Jimmy
Lee, Earnest

Sophomores

Lester, Gloria
Lewis, Gwenevere
Lomax, Elsie
Luckett, Patricia

Mabry, Michael
Madison, James
Marshall, Pearlie
Martin, Alma

Martin, Sophia
McBride, Sharon
McDaniel, Jacqueline
Moore, Barney

Moore, Edward
Mose, Dianne
Moton, Jo Ann
Mukes, Carolyn

Mukes, Jacqueline
Mungon, Irene
Myles, Mary
Myles, Olivia

Sophomores

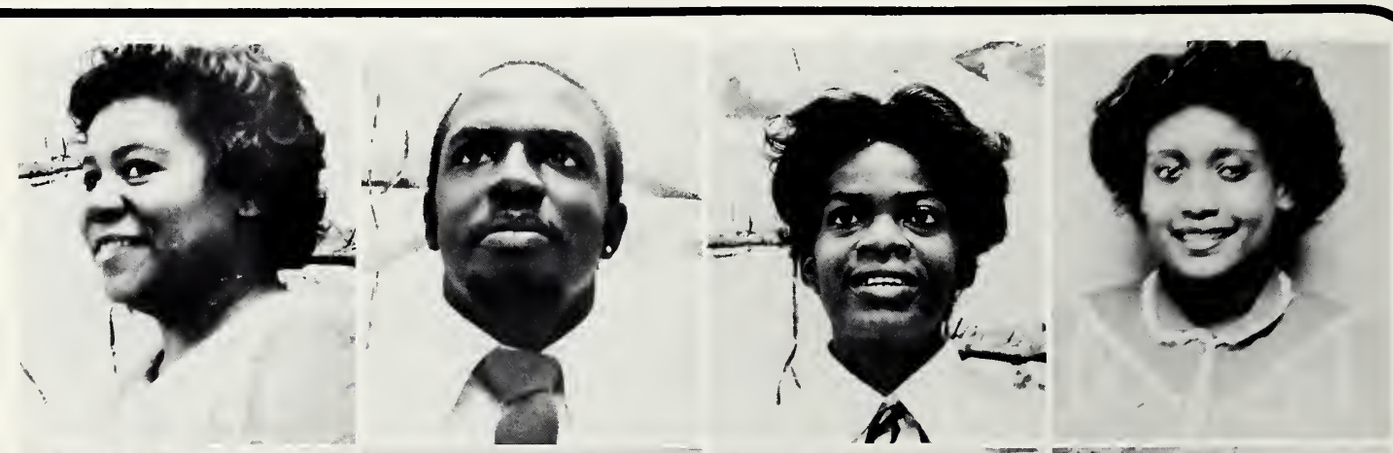

Pate, Lena
Pearson, Darryl
Pelt, Mary
Perry, Shirley

Presley, Palestine
Pollard, Timothy
Pride, Eric
Ratliff, Brenda

Rich, Viola
Richardson, Benjamin
Richardson, La Sandra
Richardson, Michael

Robinson, Tommie
Rogers, Jessica
Scott, Jimmy
Scott, Lavell

Snerling, Doris
Starks, Elaine
Stephens, Sandra
Stewart, Dennis

Sophomores

Stokes, Ed
Stokes, Ned
Story, Felicia
Stribling, Johnny

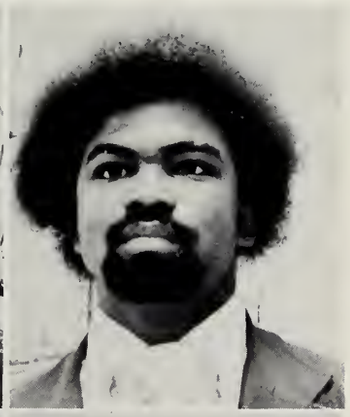

Stuckey, Zenoba
Sturdivant, Girlee
Tenner, Sandra
Thomas, Myra

Tolliver, Tommie
Towers, Dorothy
Towner, Gary
Trotter, Deloise

Veal, Marion
Walker, Beverly
Ward, Diane
Westbrook, Debra

White, Martha
Williams, Debbie
Williams, Elizabeth
Williams, Willie

Sophomores

Willis, Linda
Wolfe, Dollie

Freshman Class Officers

From Left Anthony Brown, Treasurer; Edwina Eloby, Secretary; Sharon Butler, President; Charles Penner, Vice President

Freshmen

Abby, Charlene
Alexander, Clifton
Allen, Andrew
Anderson, Earlene
Anderson, Jacqueline
Anderson, Kirk
Anderson, Steve

Armstrong, Cynthia
Ashford, Cheryl
Austin, Debra
Austin, Sturlien
Austin, Sturlean
Baker, Vincent
Ball, Mary

Bane, Minnie
Banks, Cretern
Banyon, Janice
Barnes, Tommy
Beamon, John
Beasley, John
Bedford, Marvin

Bell, Barbara
Bell, Linda
Bell, Teresa
Bell, Willie
Benson, Brenda
Benson, Rosie
Bewie, Margie

Bishop, Angie
Bishop, Cora
Blackmon, Johnnie
Blake, Laura
Boatman, Tony
Boyd, Fred
Braxton, Carla

Brinson, Patricia
Brown, Antony
Brown, Carl
Brown, Clive
Brown, Debra
Brown, Debra
Brown, Doris

Brown, Joseph
Brown, Kelly
Brown, Mattie
Brown, Michael
Brown, Minnie
Brown, Patricia
Brown, Walter

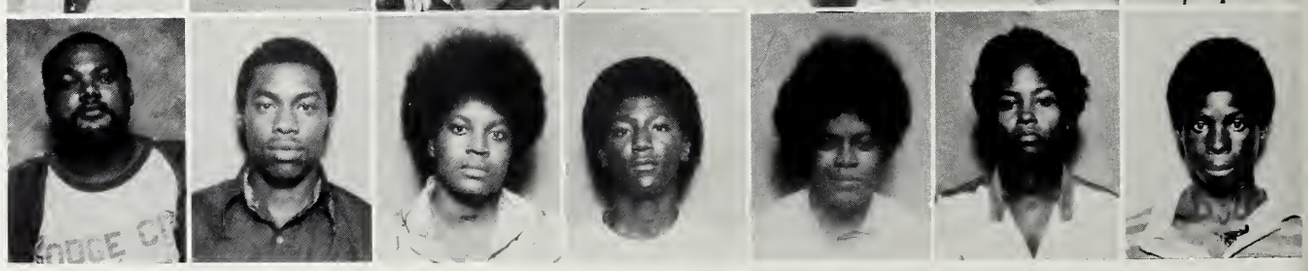

Freshmen

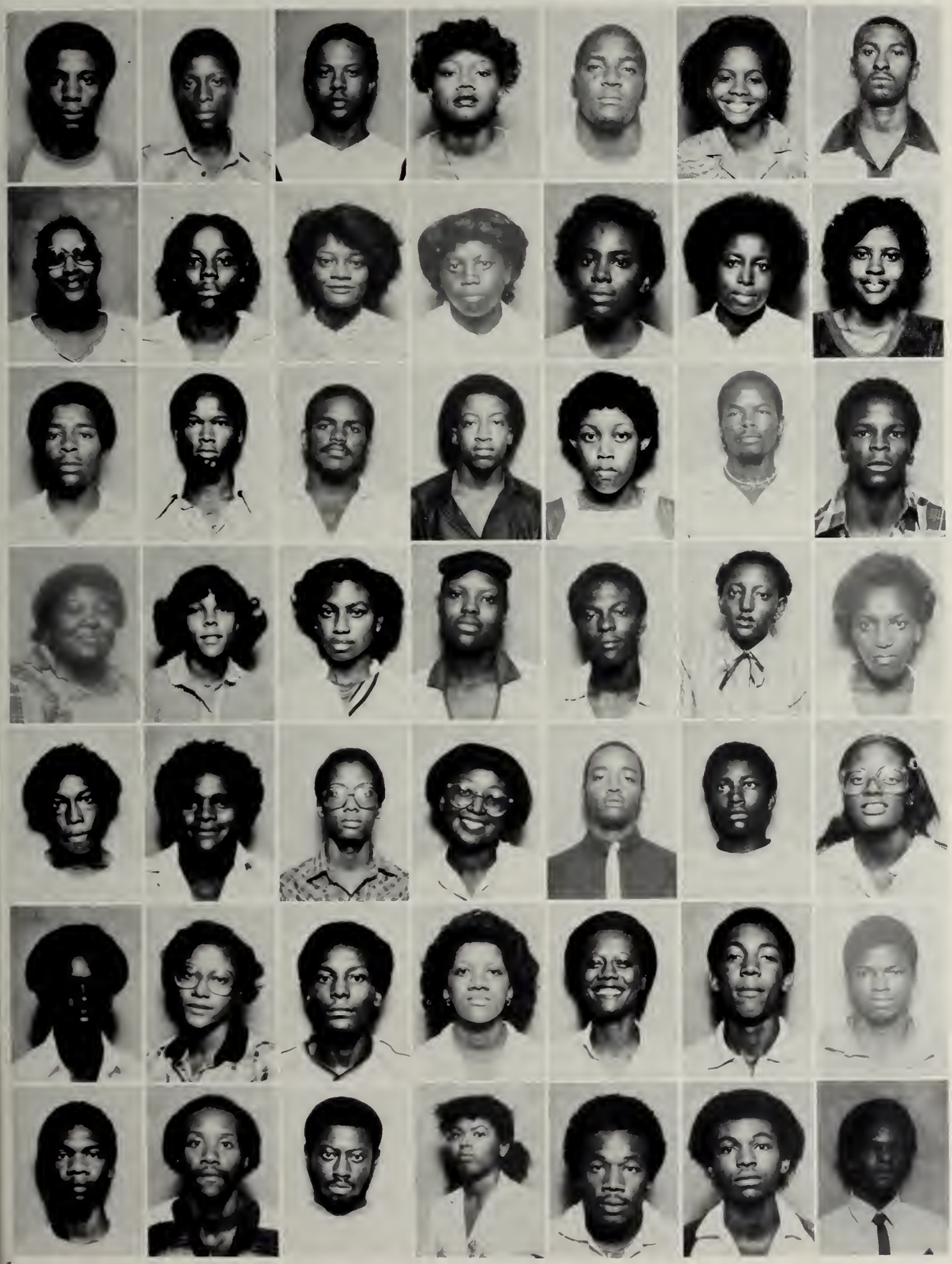

Broyer, Tony
Bruce, Warren
Bryant, Billy
Bumper, Joyce
Burts, James
Butler, Sharon
Butler, Steven

Calloway, Julia
Carmicle, Debra
Caron, Joyce
Carter, Sharon
Chatman, Dianne
Chatman, Linda
Cherry, Constance

Chunn, William
Clark, Billy
Clark, Greg
Clark, L. C.
Clark, Martha
Clark, Willie
Clay, Michael

Clerk, Patricia
Coburn, Tonya
Cole, Arletha
Cole, Diane
Cole, Jerry
Coley, Mary
Coley, Terry

Collins, Angela
Collins, Calvin
Collins, Norma
Conley, Marvis
Cooper, Denardo
Cotton, Louis
Cox, Shelia

Croft, Frederick
Curb, Carolyn
Davenport, George
Davis, Katherlynn
Davis, Yvonne
Dawson, Gumaliel
Dent, Ellis

Dillard, André
Dixon, James
Dixon, Larry
Dorsey, Ruby
Douglas, André
Douglas, Michael
Downing, Alexander

Freshmen

Drake, Viola
Dukes, Chester
Dukes, Lionel
Duncan, Terry
Durden, John
Dye, Ross
Edward, Charles

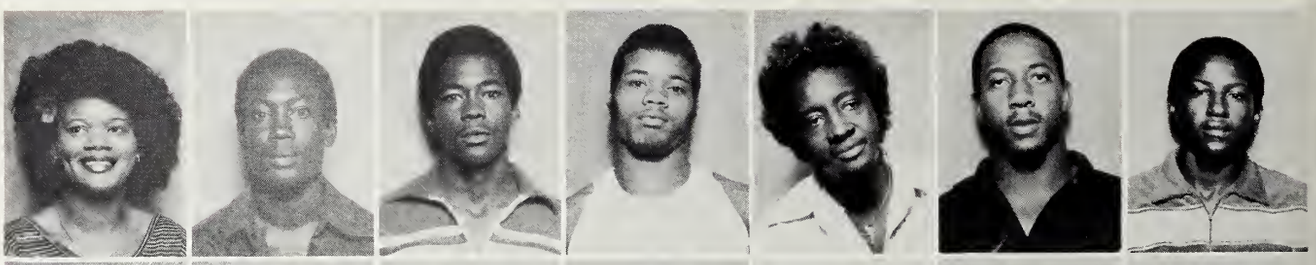

Edwards, Ioma
Edwards, Marilyn
Edwards, Sylvester
Ellis, Evelyn
Ellis, Franky
Ellis, Jacqueline
Ellis, Robert

Elmore, Jeffery
Evans, Berenus
Evans, Doris
Fair, Herman
Fair, Tommy
Ferguson, Mary
Fields, Linda

Fleming, Caroline
Ford, Aaron
Ford, Lanita
Fowler, Tyrone
Franklin, Alice
Fulton, Georgia
Fung, Deloris

Gaither, Ruby
Gant, Jeanette
Gates, David
Gates, Lorne
Gates, Marvis
Gilbert, Everlene
Gladney, Flossie

Gordon, Barry
Gordon, Jerome
Grace, Henry
Graham, Belinda
Gray, Richard
Griffin, Bobbie
Griffin, L. A.

Grimes, Lorenzo
Hair, Vera
Hall, Norman
Hamp, Glenda
Hargrove, Mary
Harrell, James
Harris, Cathy

Freshmen

Harris, Dennis
Harris, Dorothy
Harris, Jarvis
Harris, Michael
Harris, Myles
Harris, Sabrina
Harris, Tommy

Hatten, Maxine
Hawkins, Linda
Hemphill, Patricia
Henderson, Vincent
Hentz, Pambula
Hicks, Annette
Hicks, Eric

Hicks, Yvona
Higdon, Cathy
Hill, Barbara
Hill, Lillie
Hinkle, Eugene
Hinton, Terry
Hobbs, Samuel

Hodo, Alvin
Hogan, Valentio
Holliday, Norris
Hollimon, Louise
Hollingsworth, Alice
Holmes, Lonnie
Holmes, Miriam

Holmes, Treanish
Holmes, Eugene
Holmes, Joyce
Hooker, Carlton
Hooker, Linda
Hopson, Carl
Houston, Rosie

Huley, Bobbie
Hunter, Tommie
Hurst, Bobby
Huton, Mack
Jackson, Henry
Jackson, Jerone
James, Anthony

Jamison, Josephine
Jefferson, Shirley
Jenkins, Howard
Jewitt, Bessie
Johnson, Barbara
Johnson, Carrie
Johnson, Deborah

Freshmen

Johnson, Elizabeth
Johnson, Jerome
Johnson, John
Johnson, Lee
Johnson, Mae
Johnson, Mary
Johnson, Melva

Johnson, Virginia
Joiner, Debbie
Jones, Barbara
Jones, Criseta
Jones, Jimmy
Jones, Robert
Jones, Sylvia

Jones, Teresa
Jones, Troy
Jones, Willie
Jordan, Annette
Jordan, Linda
Jordan, Mary
Jordan, Rosemary

Kelly, Michael
Lackey, Emmanuel
Lane, Lillie
Langdon, Everette
Lawrence, Shirley
Lee, Calvin
Lee, Rose

Legrand, Sonya
Lester, Elbert
Lewis, Bobbie
Lewis, Johnny
Liger, Barbara
Lindsey, Gloria
Liner, Isaac

Little, Jerome
Lofton, Kenneth
Logwood, Nellie
Lundford, Wilfreac
Mack, Wyonester
Marble, Willie
Marion, Patrick

Marshall, Samuel
Maroney, Flora
Mason, Delia
Mayer, Calvin
Mays, Dorothy
McAdory, Brenda
McCoy, Barbara

Freshmen

McCray, Jessie
McCullough, Paul
McDaniel, Janice
McFarland, Glenda
McGee, Lynette
McGowan, Eugene
McKay, Johnny

McRay, Johnny
Miles, Willie
Miller, Barbara
Miller, Cynthia
Miller, Joyce
Mitchell, Calvin
Mitchell, Charles

Mitchell, Cheryl
Mitchell, Patricia
Montgomery, Stanley
Moore, Carolyn
Moore, Edward
Moore, Glenn
Moore, Harold

Moore, Wilda
Morgan, Lucille
Morris, Rhonda
Morton, Stanley
Murry, Chandra
Muskin, Barbara
Myles, Greta

Myles, Lester
Nelson, Belinda
Newson, Rose
Nichols, Leonard
Nichols, Matthew
Nolan, Gregory
Norwood, Earnestine

Oakes, Terry
Parker, Linda
Patterson, Victor
Payno, Vera
Payno, Wilma
Peace, Glenda
Pearson, Donald

Pelt, Roosevelt
Penner, Charles
Perkins, Joyce
Perry, Leon
Phillips, Dennis
Piear, Earl
Pokes, Jerome

Freshmen

Price, Timothy
Ratliff, Brenda
Ratliff, Eddie
Ray, Carolyn
Ray, Sammie
Reddix, Darlene
Reddick, Jessie

Reddix, Kenneth
Reed, L. C.
Reed, Patricia
Reynold, Richard
Richards, Jerry
Richey, David
Ringo, Joe

Rivers, Michael
Robertson, Barbara
Robinson, Larry
Robinson, Alex
Robinson, Vincent
Rowe, Diane
Rush, Robert

Sacks, Lora
Sanders, Michael
Scott, Barbara
Scott, Lester
Sculark, Lawrence
Seales, Hezekiah
Shack, Debbie

Shannon, Chris
Shaves, Bobby
Shaw, Fletcher
Shaw, Gwendolyn
Shaw, Linda
Shaw, Paul
Shedwick, Carrie

Shell, Loretta
Simon, Josephine
Simmons, John
Skinner, Larry
Skipper, Kerry
Smith, Darlene
Smith, Debra

Smith, Lizzie
Smith, Ray
Sneed, Dianne
Sneed, Isaac
Spells, Ricky
Stapleton, Shirley
Starks, Warren

Freshmen

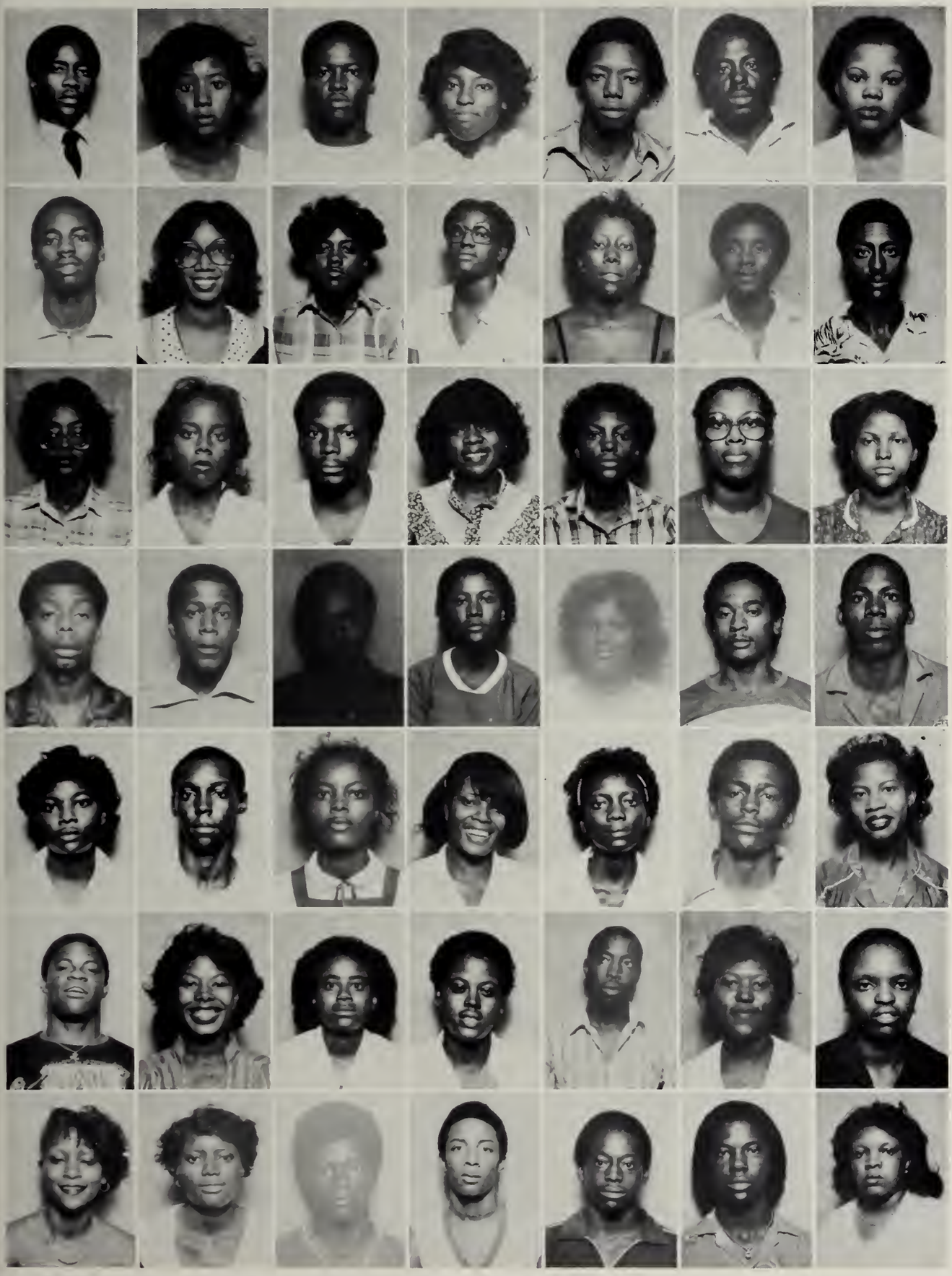

Stewart, Carl
Stewart, Doris
Stokes, Johnathan
Stokes, Ola
Stringer, Carl
Taylor, Alexander
Taylor, Marie

Tenner, Nathaniel
Thomas, Carolyn
Thomas, Jacqueline
Thomas, Loretta
Thomas, Susie
Thompson, Kenneth
Thorton, Bobby

Tolliver, Annette
Tolliver, Brenda
Toole, Tracey
Toper, Jeanette
Towns, Ada
Tribble, Delphine
Turner, Lora

Turner, Marshall
Turner, Robert
Wade, Zack
Walker, Arletha
Walker, Joan
Walker, Reginald
Walker, Ricky

Walker, Sara
Walton, Victor
Ward, Lacie
Washington, Rosetta
Watson, Dorothy
Watson, Marvin
Wiley, Loretta

Wilbourne, Zane
West, Debra
Weeks, Arletha
Williams, Carolyn
Williams, Dextric
Williams, Gladys
Williams, Gloria

Williams, Henretta
Williams, Jerdie
Williams, Johnnie
Williams, Hedrick
Williams, Linnie
Williams, Marvin
Williams, Mary

Freshmen

Williams, Mary D.
Williams, Michael
Williams, Reginald
Williams, Roosvelt
Williams, Verlina
Williams, Vincent
Willis, Mary

Wilson, Bobbie
Wilson, Deloris
Wilson, Patricia
Wortham, Earnest
Wortham, Oscar
Wright, Easter
Wright, Ester

Wright, Eola
Yancey, Thalia
Curtis, Bobbie
Dawkins, Joe
Glasper, Doris
Glasper, Shelia
Glinsey, Curtis

Gorden, Leland
Hall, Brenda
Harper, Martha
Hicks, Doristine
Hymes, Tyrone
Morris, Katherine
Ratcliff, Lester

Williams, Gloria
Harris, Stepheine
Marshall, Sandra
Barber, Terry
Brown, Patricia
Brown, Shirley
Brunt, Frances

Butler, Shirley
Cary, Tony
Clark, Rogis
Clark, Stanley
Cleark, Mary
Cox, Willie M.
Dent, Ellis

Dishman, Ernestine
Edmond, Jacqueline
Flemming, Caroline
Ford, Linda
Ford, Rosie
Gray, Shawna
Hawks, Ernie

Freshmen

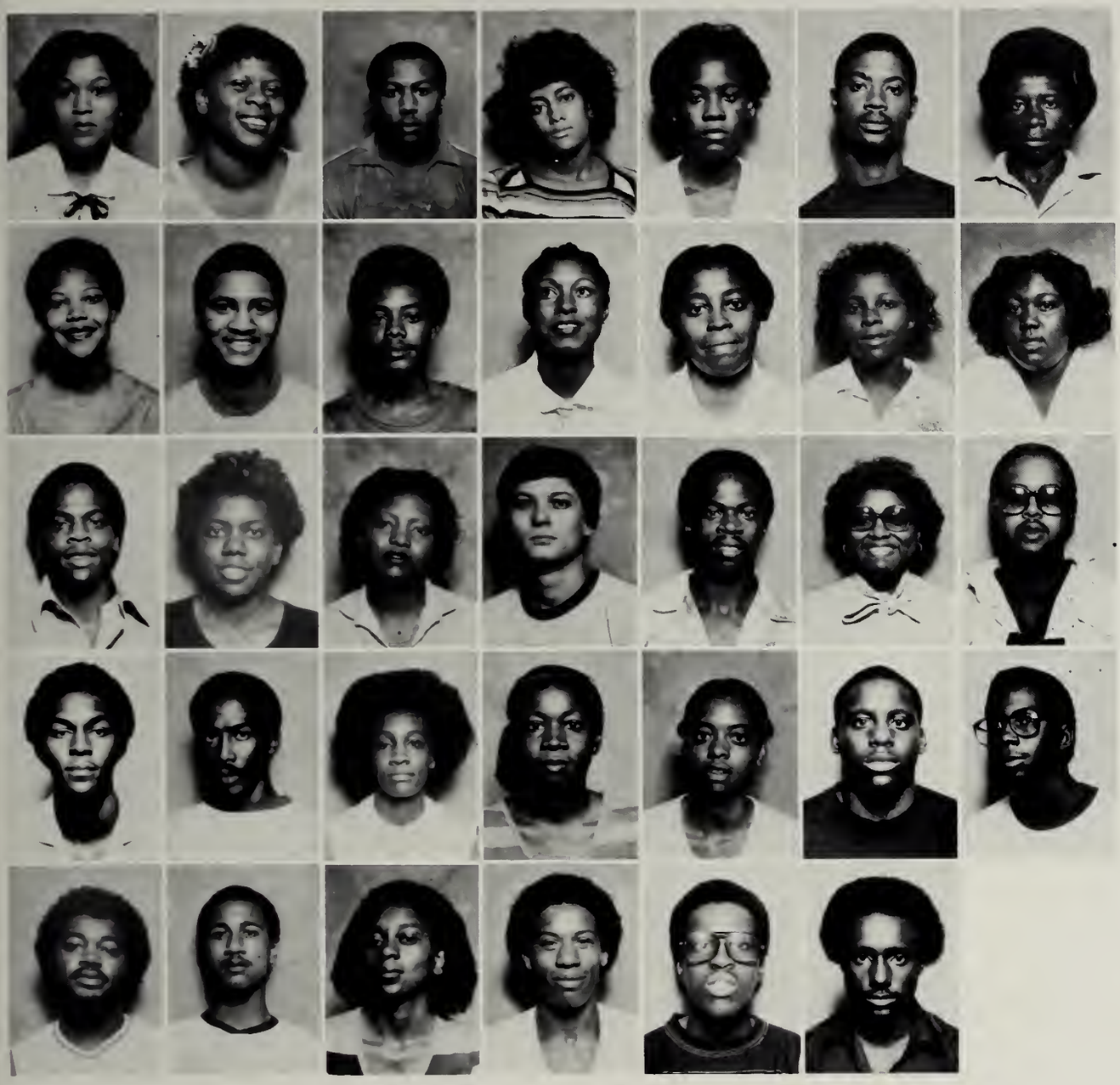

Heags, Mandy
Hill, Diane
Hooper, Eric
Ilion, Emma
Jackson, Charlene
Jackson, Paul
Jenkins, Howard

Johnson, Dorothy
Johnson, Sammie
Jones, Patrick
Kemp, Ruby
Larry, Johnnie
Mays, Lonnie
Miller, Delores

Morgan, Jessie
ONeal, Anita
Parker, Michelle
Richardson, Thomas
Robinson, Carl
Robinson, Shalander
Sanders, Thadious

Simmons, John
Spearman, Michael
Tenel, Gertude
Thomas, Estella
Thompson, Lisa
Turner, Sam
Turner, Terry

Walker, Frank
Washington, George
White, Ruby
Winston, Tracy
Williams, Edward
Willis, Floyd

Seniors

Allen, Gloria

Allen, Micheal

Mr. and Miss Senior

Vincent Henderson and Phyllis Johnson

Baber, Mary Ann

Badger, Evelyn

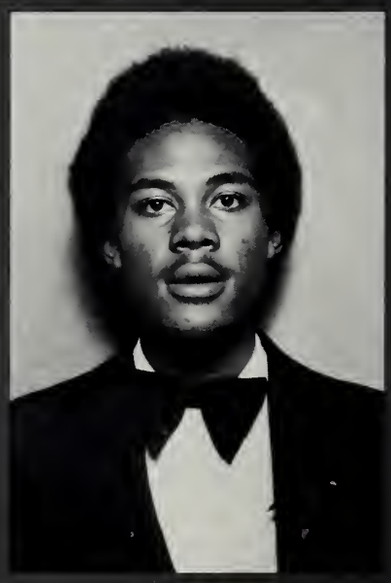

Badger, Joe

Barnes, Dorothy

Bass, Teresa

Bradley, Evelyn

Brady, Earnestine

Brown, Andrew

Brown, Ruthie

Butler, Charles

Carr, Marilyn

Carson, Minnie

Chatman, Joe

Chatman, Olenthia

Clark, Rhonda

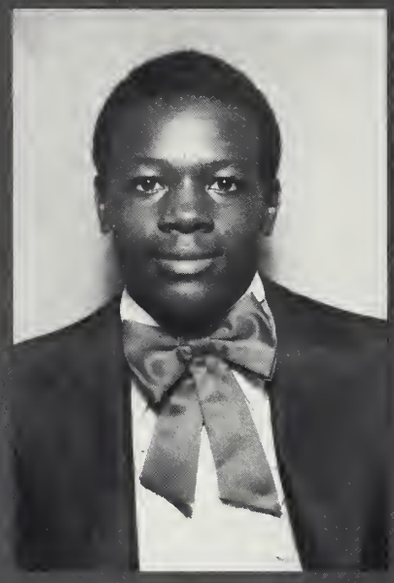

Crocoft, Gerry

Collins, Jerome

Collins, Jimmy

Cox, Magnolia

Davis, Robert

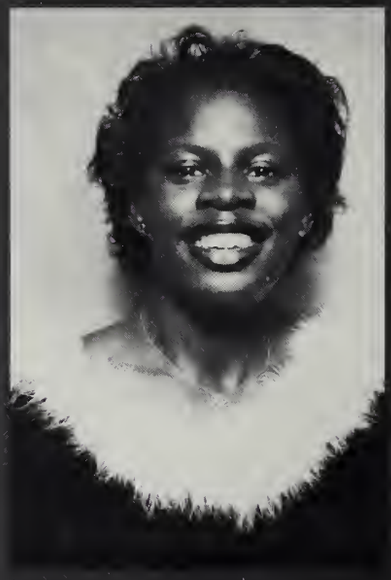

Duckworth, Louvivian

Edmond, Micheal

Ellis, Robert

Ford, Antonio

Ford, Donna

Foy, Ray Marie

Furdge, Larry

Garmon, Gwendolyn

George, Earsky

German, Vernon

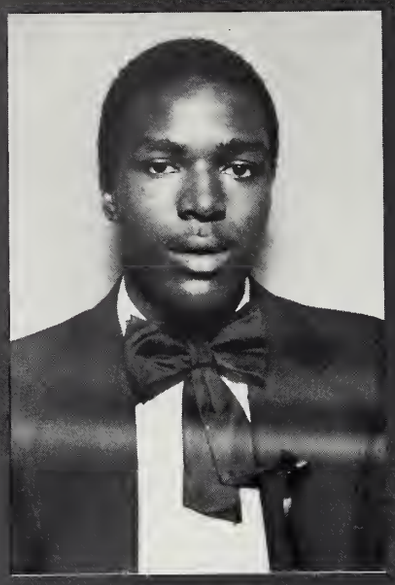

Golden, William

Grace, Leona

Grandberry, Laura

Green, George

Griffin, Janice

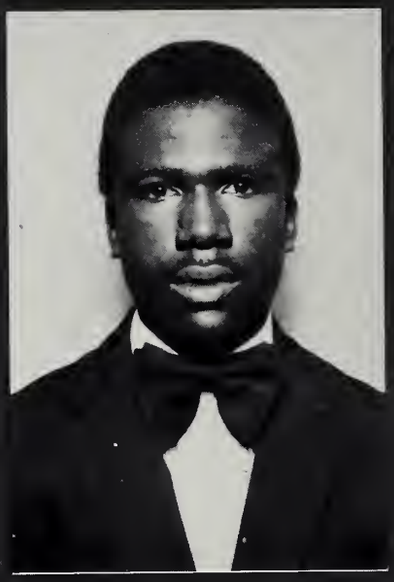

Haile, Johnny

Hawkins, Katy

Henderson, Vincent

Hines, Vickie

Hopkins, Samuel

Jefferson, Linda

Jenkins, Micheal

Johnson, Carolyn

Johnson, Carolyn L.

Johnson, Cornell

Johnson, Karen

Johnson, Phyllis

Jones, Freddie L.

Jones, Shelia

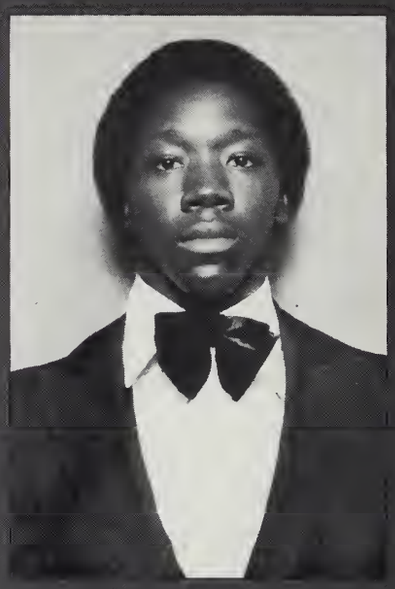

Kimble, Lewis

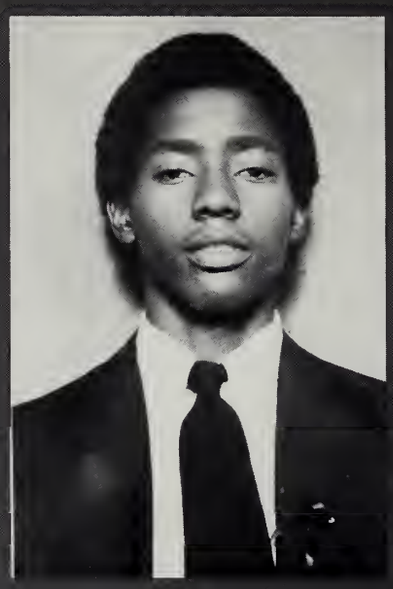

Kirk, Allen

Lanton, Alice

Lemon, Andriel

Lockett, Sylvester

Malane, Jimmy

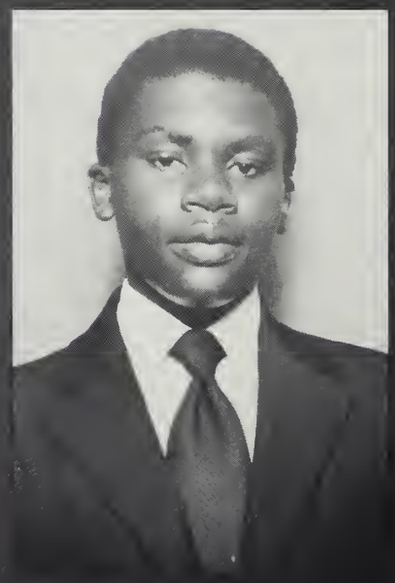

Martin, Mckinley

McBride, Rachel

McKnight, Vickie

Moore, Shirley

Myles, Lee Artis

Nicholson, Cora

Parter, Martha

Price, Essie

Powell, Janice

Reddix, Linda

Rice, Patricia

Senior Officers

Robinson, Delphine

Robinson, Vanessa

Jones, Freddie — President

Rowe, Barbara

Scott, Regina

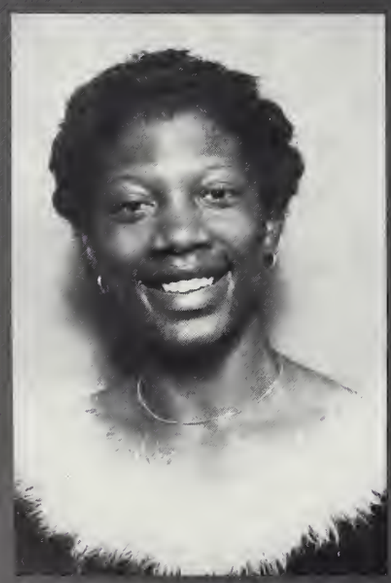

Smith, Barbara

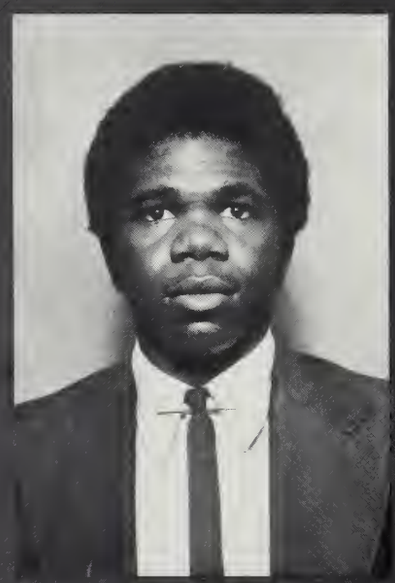

Smith, Ron

Badger, Evelyn — Secretary

Senior Officers

Ford, Antonio — V. President

Griffin, Janice — Treasurer

Smith, Sherrie

Snerling, Elvis

Stevenson, Hester

Smith, Wilma

Stevenson, Diane

Stewart, Ron

Sturdivant, Effie

Tenner, Verlene

Thomas, Annie

Thomas, Carolyn

Thomas, Patrick

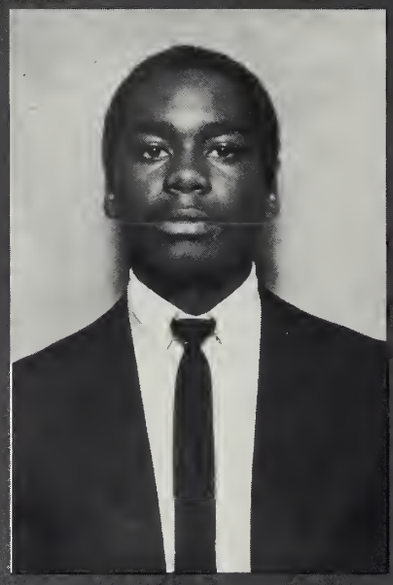

Wallace, James

Washington, Brenda

Washington, Marilyn

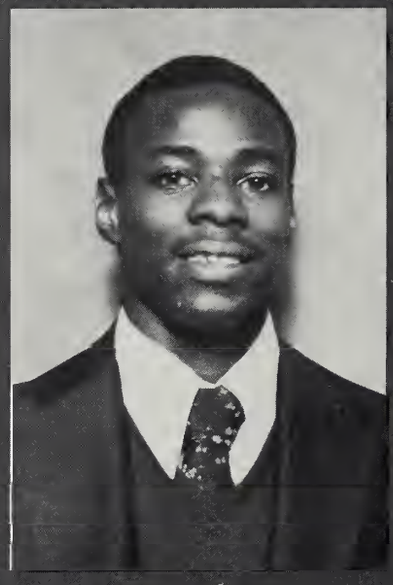

Watson, Dennis

Whitfield, Jerry

Wiley, Kevin

Williams, Lori

Williams, Tommy

Williams, Olivia

Wortham, Jewel

Juniors

Adams, Loretta

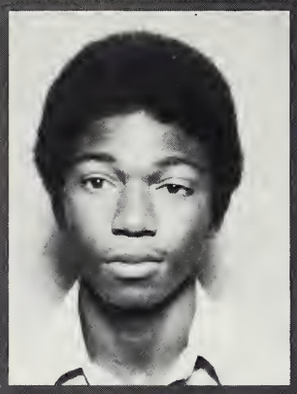
Bell, Marvin

Beckham, Stella

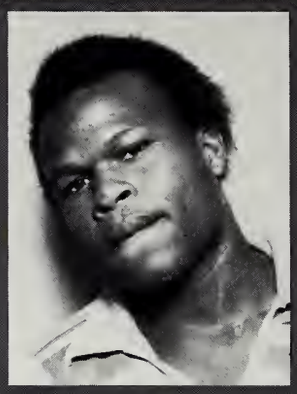
Austin, Andrew

Anderson, Sylvester

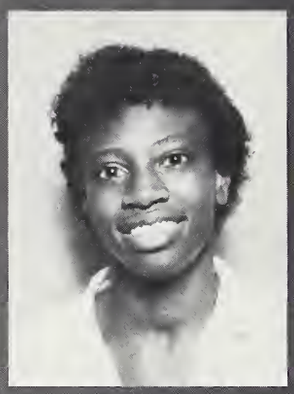
Benson, Angela

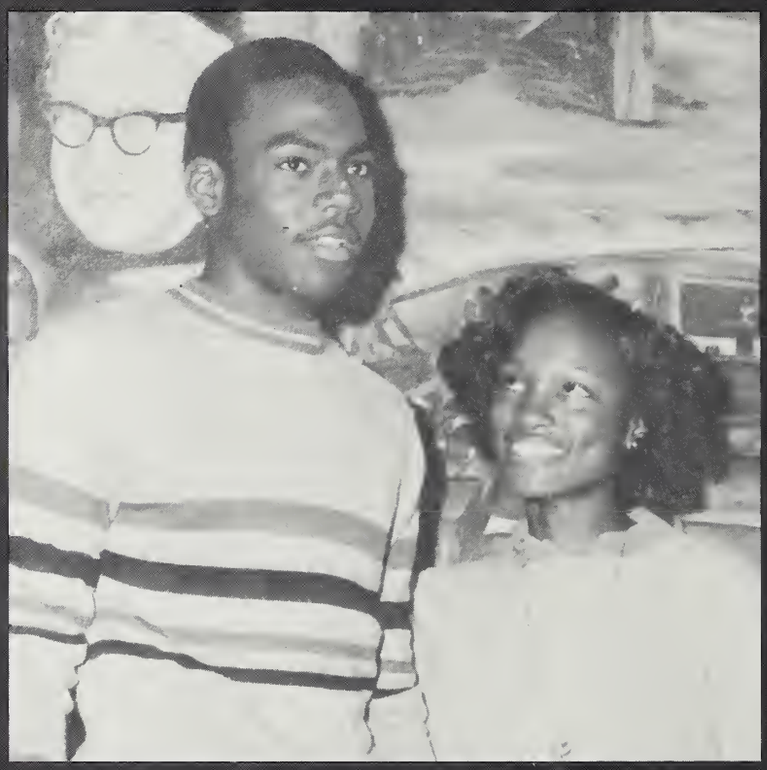
Terry Walker and Kathy Collins
Mr. and Miss Junior

Body, Christine

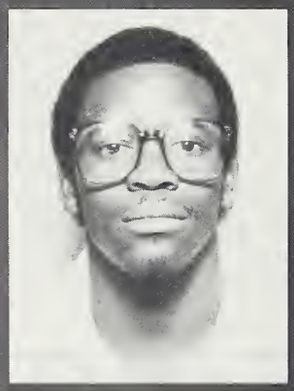
Box, Carl

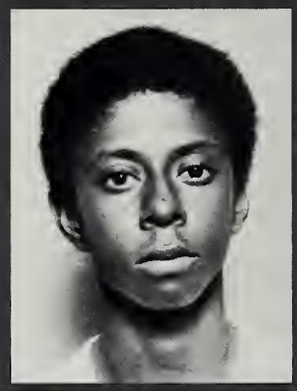
Boyd, Anthony

Bradley, Michael

Brown, Dorothy

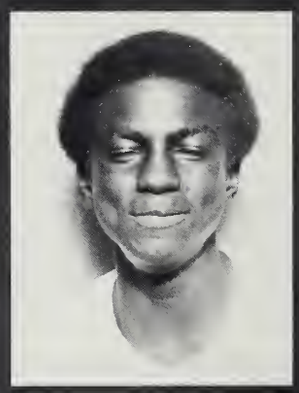
Brown, Monroe

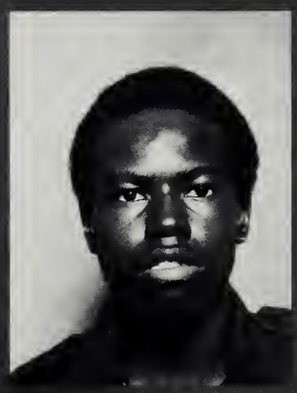
Brown, Jerry

Brown, Mattie

Campbell, A. C.

Carr, Valencia

Chatman, CaSandra

Chatman, Connie

Clark, Marilyn

Clark, Marsha

Collins, Kathy

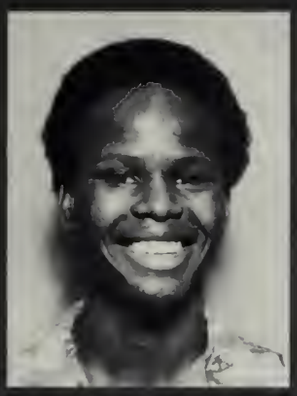
Combs, Marvin

Cosby, Adreena

Cox, Pinkie

Cozart, Larry

Curry, Dorothy

Davis, Dorothy

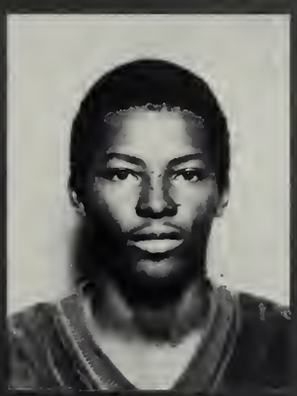
Edmond, Anthony

Epps, Glenn

Fisher, Ora

Ford, Elizabeth

Fowler, Altha

Gaither, Vera

Gant, Pearlie

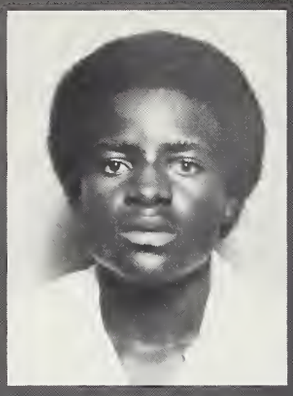
Goodman, Elvis

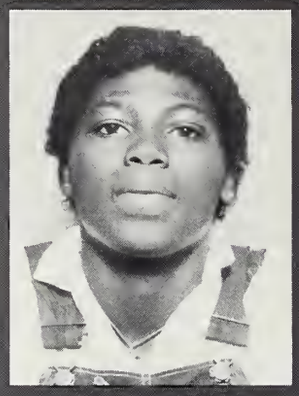
Grandberry, Rebecca

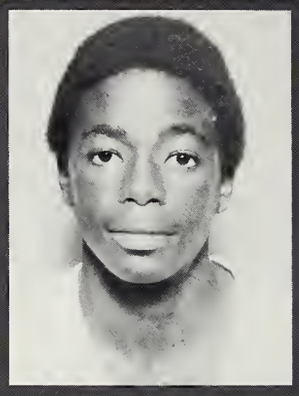
Gregory, Richard

Griffin, Jennifer

Goodlow, Otis

Hampton, Sherry

Hill, LaJoyce

Hinton, Debbie

Hinton, Patricia

Holmes, Theresa

Horton, JoAnn

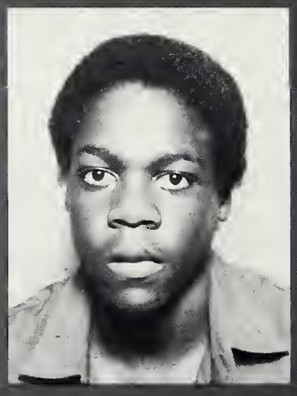
Horton, Sammy

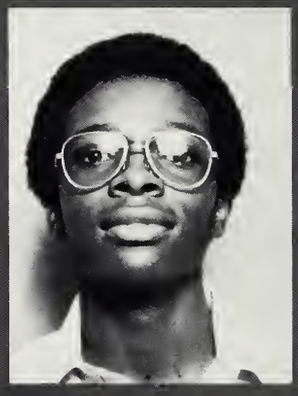
Houston, Michael

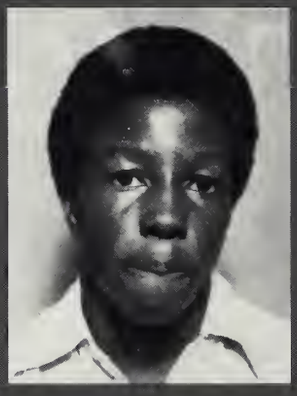
Hunter, Ellis

Hudson, Lola

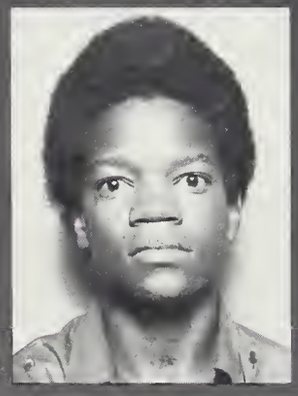
Clark, Jamison

Jefferson, Brenda

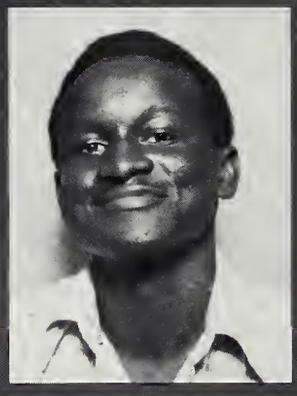
Jefferson, Charles

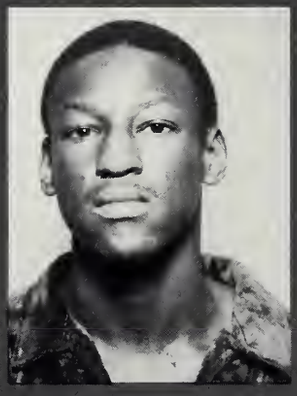
Jefferson, Ronnie

Johnson, Belinda

Johnson, Carolyn

Johnson, Jethroe

Johnson, Loretta

Johnson, Lynette

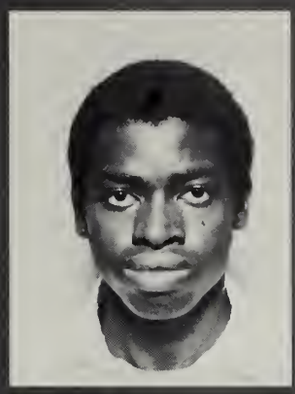
Johnson, Rozell

Jones, Debra

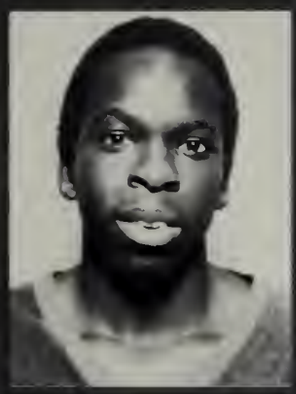
Jones, Marvin

Jones, Sabrina

Jordan, Lisa

Kemp, Sandra

Kirkwood, Angie

Lanton, Terry

Lark, Andrew

Lathan, Terry

Lee, Adrian

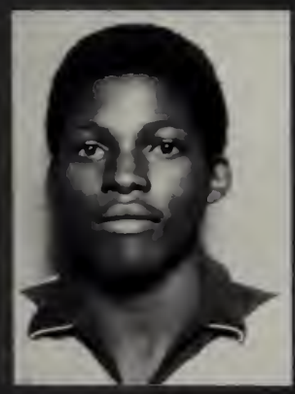
Mays, Willie

Metcalf, Letch

McKnight, Deanetha

Miles, Jessie

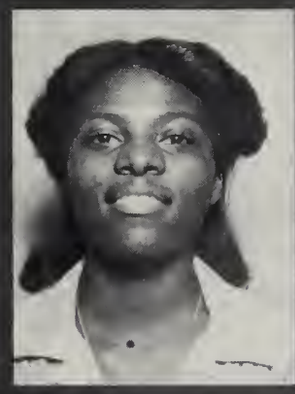
Miller, Katie

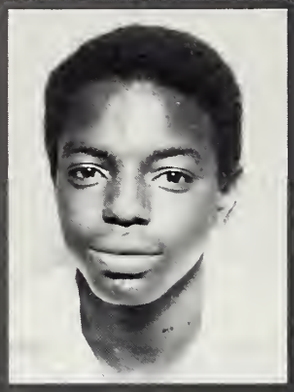
Milton, Charles

Mitchell, Bernard

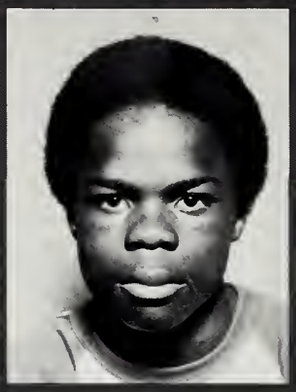
Mitchell, Willard

Moore, Juanita

Morton, Marilyn

Morton, Stanley

Nolan, Brenda

Parchman, Karen

Pierce, Paul

Qualls, Ola

Reddix, Michael

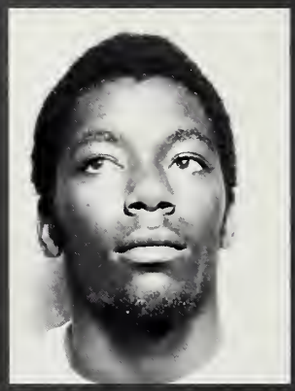
Roach, Michael

Robinson, Rose

Rockette, Jackye

Rogers, Rose

Russell, Linda

Scott, Gloria

Scott, Janet

Sims, Glory

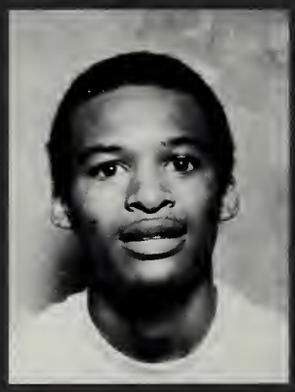
Sims, Michael

Sims, Ricky

Smith, Donna

Smith, Gwendolyn

Smith, Mary

Smith, Stanley

Staple, Kirt

Starks, Georgia

Taylor, Eddie

Tiswell, Rayna

Thomas, Bernice

Towns, Nancy

Townsell, Claudia

Walker, Terry

Washington, Ricky

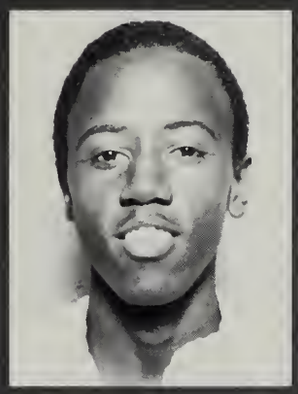
Washington, Samuel

Weeks, Vincent

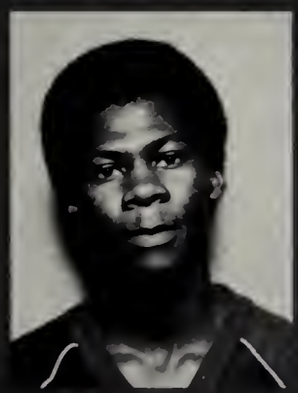
Whitehead, Horce

Williams, Bonita

Williams, Carol

Williams, Harold

Williams, Hattie

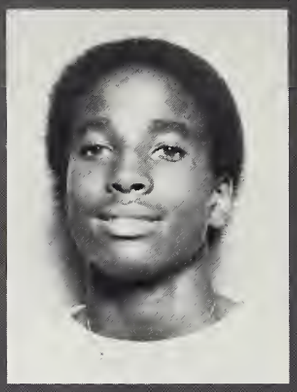

Williams, Ronald

Wiley, Walter

Wilson, Ronald

Sophomores

Allen, Harriet

Allen, Rita

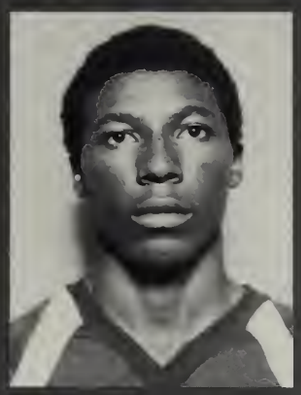
Austin, Nathaniel

Badger, Kirby

Badger, Lisa

Barnes, Sharon

Mr. and Miss Sophomore

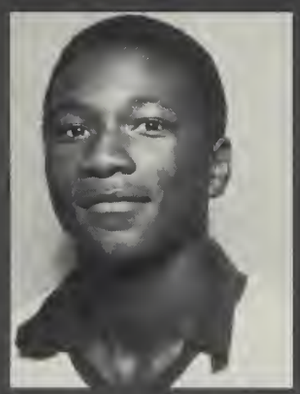
Bays, Lawrence

Bedfor, Lisa

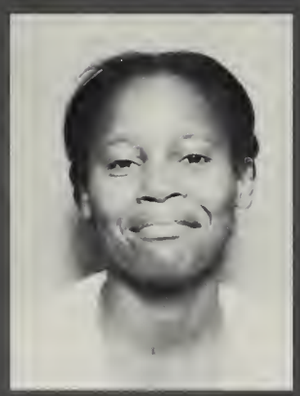
Booker, Dorothy

Braxton, Micheal

Brewington, Jacqueline

Brooks, Neal

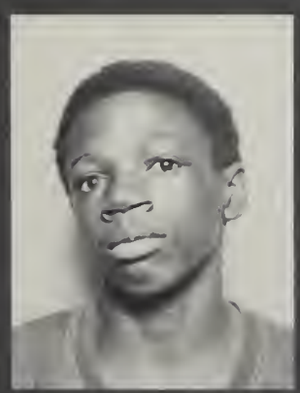
Brown, Anthony

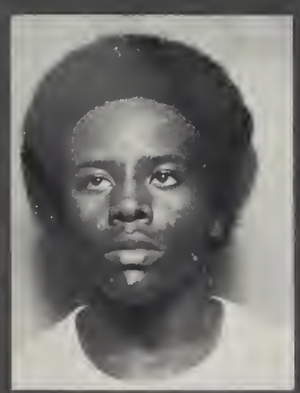
Brown, Elvis

Sophomores

Brown, Patricia

Brown, Ricky

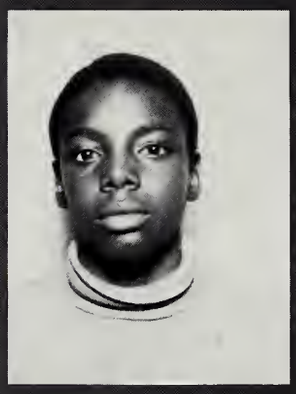
Brown, Rickey

Burnette, Jeanette

Carr, Shelia

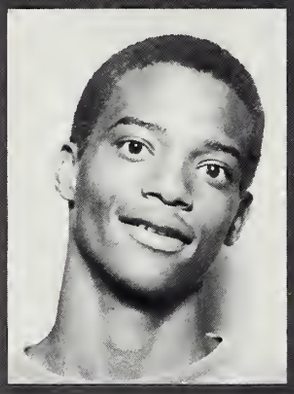
Carter, Ramzey

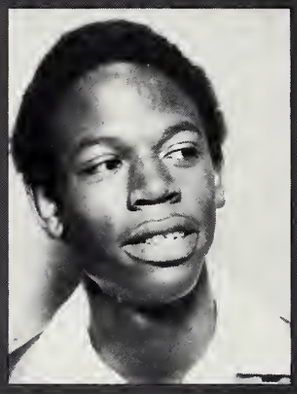
Chambers, Dewayne

Clark, Angela

Clark, Arletha

Clark, Eddie

Clark, Rosie

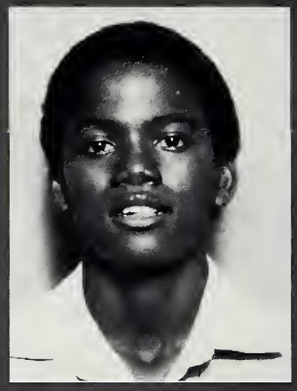
Collins, Herman

Cook, Brenda

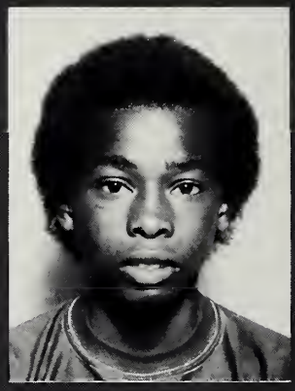
Cox, James

Crocoft, Hattie

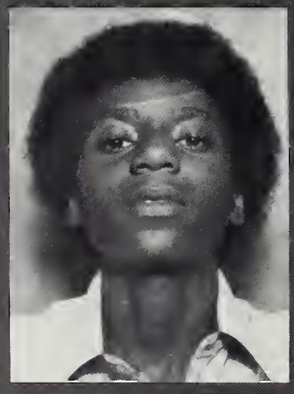
Curry, Carl

Davis, Rosie

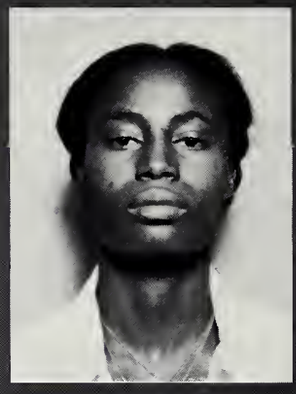
Ewing, Pricilla

Fair, Dianne

Flowers, Marilyn

Sophomores

Fox, Ervin

Gober, Charlott

Gray, Carolyn

Gregory, Melisa

Griffin, Vicky

Harden, Daniel

Harris, Rotanza

Herring, Darrel

Hicks, Electrix

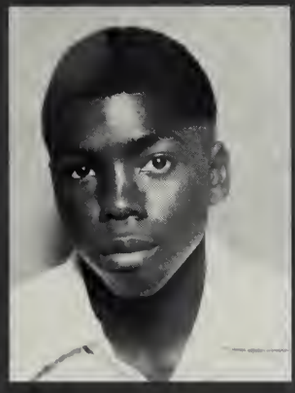
Hicks, Kennedy

Hite, Jerry

Hopkin, James

Houston, Jacqueline

Hulett, Clarence

Johnson, Celestine

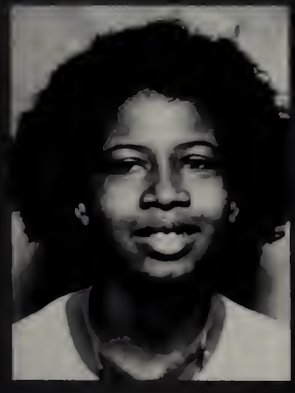
Johnson, Dorothy

Johnson, Eddie

Johson, Jeanette

Johnson, Roosevelt

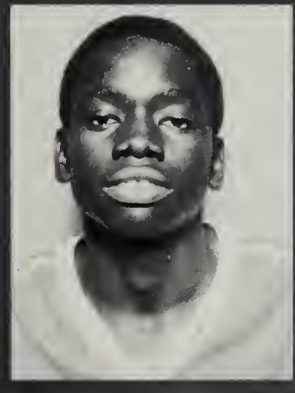
Johnson, Stanley

Sophomores

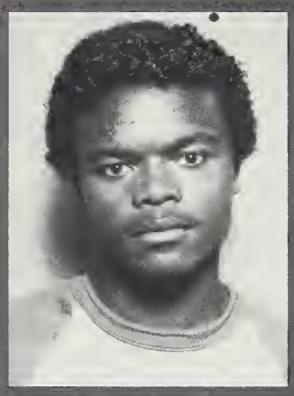
Jones, Columbus

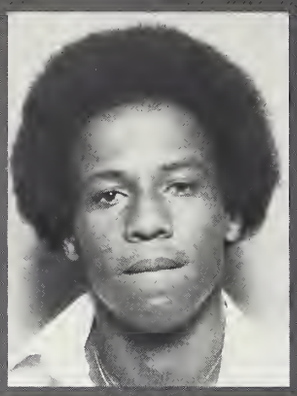
Jones, Erick

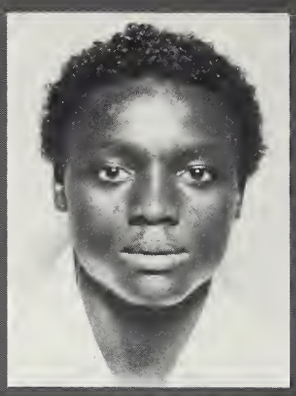
Jones, Homer

Jones, Lisa

Kennedy, Shirly

Lang, Lueverne

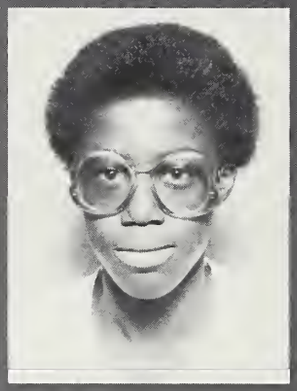
Lanton, Sharon

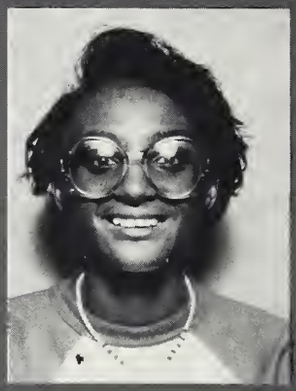
Magsby, Carolyn

Mason, Rena

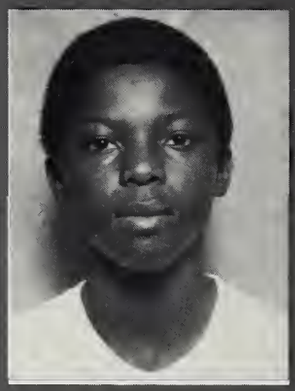
Mays, Morton

Miller, Gloria

Mitchell, Diane

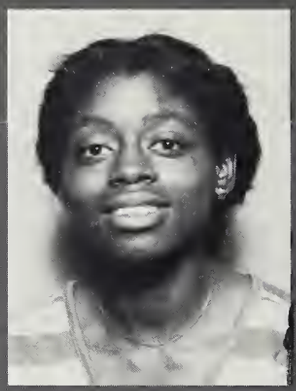
Moore, Juanita

Moore, Mary

Monrow, Robert

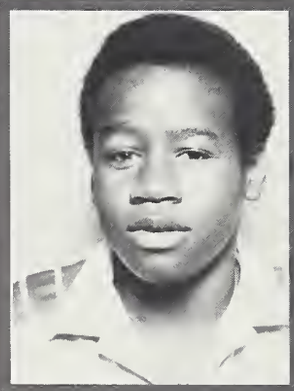
Morton, Rodney

Moore, Ruth

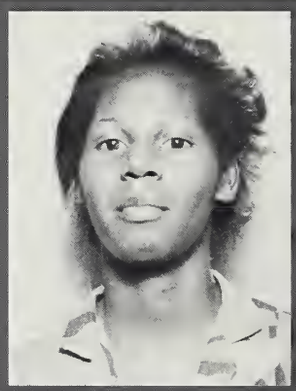
Moore, Therene

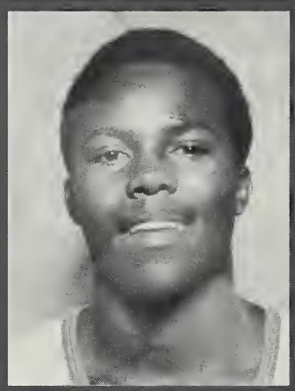
Partee, Jerry

Pelt, Juanita

Sophomores

Perry, Deborah

Pleasant, Kelvin

Qualls, Cleveland

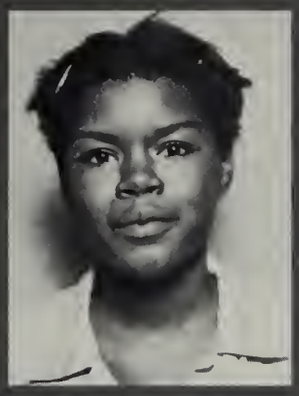
Redd, JoAnn

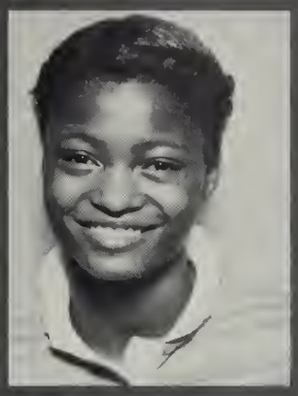
Rice, Brenda

Richardson, Henry

Robinson, Larry

Robinson, Lynette

Rucker, Barry

Sims, Carla

Smith, Jimmy

Smith, John

Smith, Katie

Smith, Lorvizo

Smith, Odessa

Stephens, Bamanda

Stokes, Melvin

Stringer, Betty

Tate, A. C.

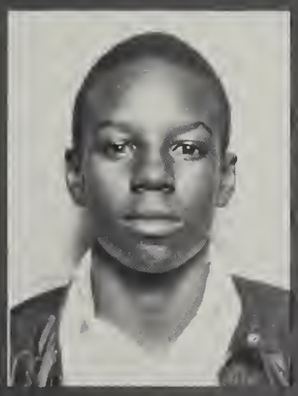
Taylor, Elbert

Sophomores

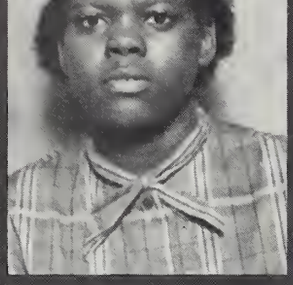
Taylor, Janice

Taylor, Susan

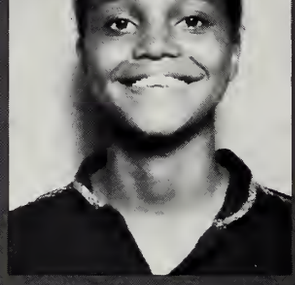
Thomas, Elisabeth

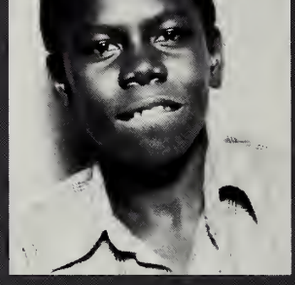
Thomas, Fernando

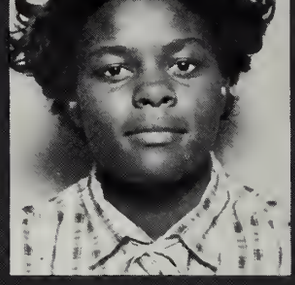
Thomas, Linda

Thomas, Mary

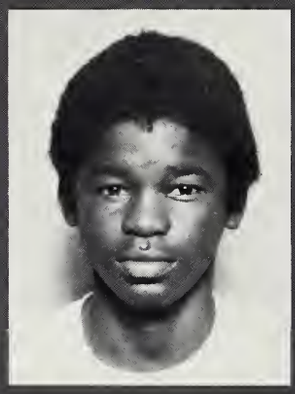
Thompson, Dennis

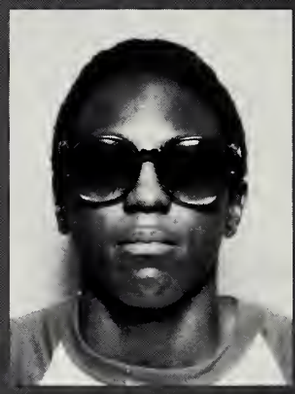
Vaughn, Ronnie

Vaughn, Vickie

Victory, Rachel

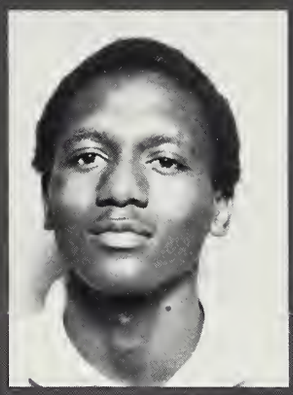
Williams, Evea Lee

Williams, Johnny

Williams, Rose Mary

Williams, Trenda

Wilkins, Barbara

Wilkins, Harrel

Word, Carolyn

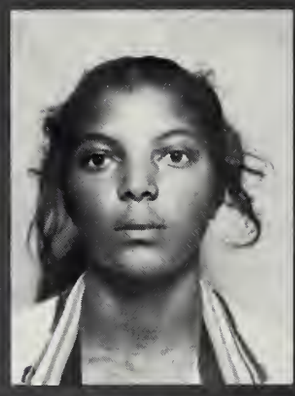
Wortheh, Shirley

FEATURES

Rebecca Hodo
"Miss Coahoma Junior College"

Carolyn Mukes
First Alternate

The Queen's Highest Court

Michael Dedeaux
Josie Washington
Flag Bearers

Dr. and Mrs. M. C. Martin
President and First Lady

Tommie Robinson
President of SGA

Terry Turner
Vice Pres. of SGA

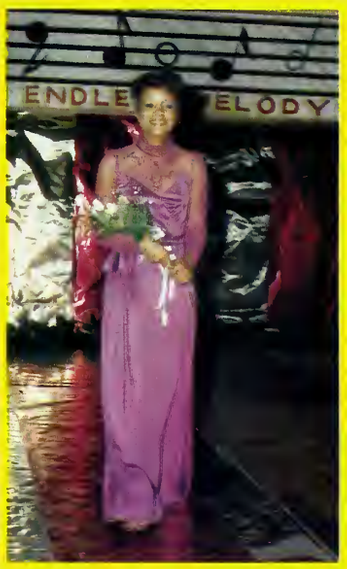

Carolyn Mukes
First Alternate

Jessica Rodgers
Second Alternate

Mary Ball
Miss Homecoming

JoAnn Moton
Sophomore Maid

Debra West
Freshman Maid

Cornell Johnson
Carolyn Thomas
Mr. and Miss AHS

James Washington, Jr.
Crown Bearer

Sharon Brown and
her mother
Train Bearer

Sweethearts and Escorts

Sophia Martin
Zenoba Stuckey
Mr. and Miss Sophomore

Janice McDaniel
Eugene Welch
Cheerleaders

Annette Jones
Don Franklin
Education Club

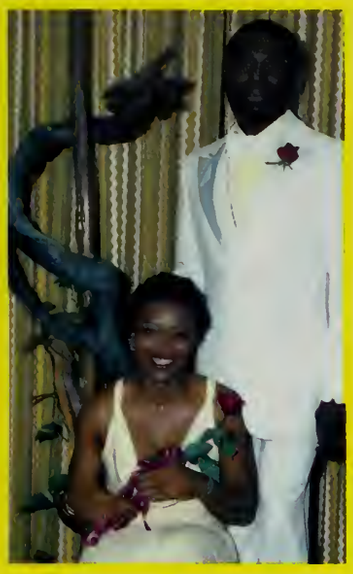

Cheryl Ashford
Tyrone Hymes
Black Literary Society

Emma Ilion
Ricky Spells
Young Men's Progressive Club

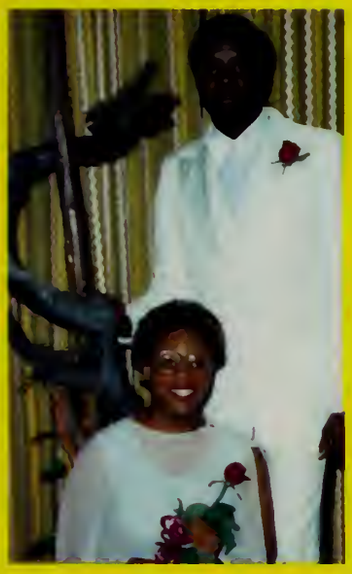

Felecia Ford
Marion Banks
Cosmetology

Beverly Walker
Anthony Yu
Science-Math Symposium

Elise Lomax
Melvin Croom
The Coahoman

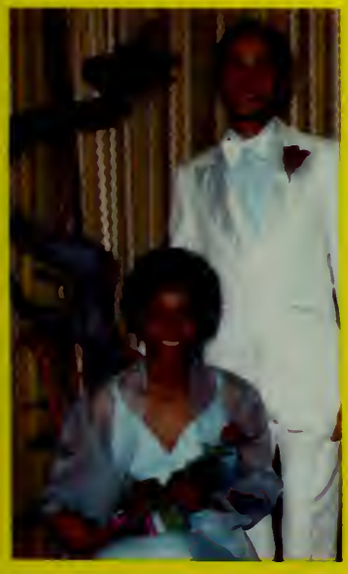

Theresa Staples
Anthony Barnes
Basketball

Darlene Reddix
Stanley Lang
Band

Jacqueline Mukes
Earnest Lee
Phi Beta Lambda

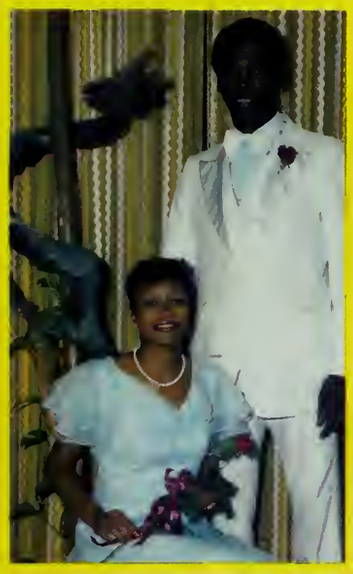

Georgia Bourrough
Jerry Cole
Health, Physical Ed.

Sweethearts and Escorts

Felica Story
James Madison
Band

Barbara Elmore
Micheal Richardson
The Coahoma Tribune

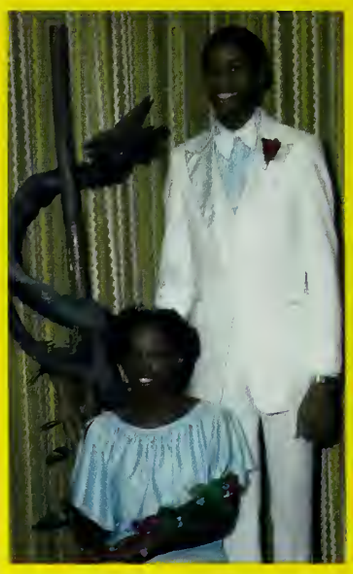

Louise Harris
George Wormsby
Dormitory Council

La Nita Ford
Norman Collins
Business Department

Sara Walker
Leonard Buie
Dramatics Club

Mary Jordan
Kent Sanders
Wesly Foundation

Pearlie Marshall
Curl Lee Webb
VICA

Metra Jackson
Luther Johnson
Student Union Board

Trena Banks
Reginald Walker
Mr. and Miss Freshman

Christopher Barnes
Tiny Tiger

Debra Jackson
Jerome Johnson
Baptist Student Union

Maxine Hatten
Leonard Gordon
Young Women's Progress Club

Sweethearts and Escorts

Sylvia Clark
Clarence Shaw
Social Science

Virginia Gyles
Reginald Williams
Student Government

Edwina Eloby, Soloist
Kenneth Furdge, Host

Jacqueline McDaniel
Micheal Richardson
Ushers

KaWanda Curtis
Joe Brown
Ushers

Sylvia McCraney
Charles Penner
Ushers

The Queen's Throne

The Color Guards

The CJC "Rhythm Kings"

The Cheerleaders pay special tribute to the Queen and her court.

The Royal Court

Tom Tower
Vice President of SGA

Miss Homecoming And Her Court

1

2

1. Mary Ball — Miss Homecoming

2. Miss Homecoming and her escort, Michael Richardson, Offensive Captain.

1

2

1. Joann Moton
   Sophomore Maid
   Debra West
   Freshman Maid

2. President Martin, Queen Mary Ball and Michael Richardson

1. Sophomore Maid and escort, Kenton Sanders

2. Freshman Maid and escort, Robert McCord

1

2

1. Sophomore Maid and escort, Kenton Sanders.

Mr. and Miss AMS

Cornell Johnson

Carolyn Thomas

Rhonda Clark
1st Alternate

Mr. and Miss A.H.S.
Walk

Linda Jefferson
2nd Alternate

Miss A.H.S. and court

Mr. [illegible] and mother, Mrs. [illegible] Johnson

Miss [illegible] and parents, Mr. and Mrs. L. S. Thomas

Miss Homecoming and Court
Tiara Nicholson, Jenny Scott, and Pierson Hunter

Miss Homecoming and Court

Miss A H S — Carolyn Thomas

Miss Homecoming and Court

Patricia Henton, Janet Scott, and Cora Nicholson

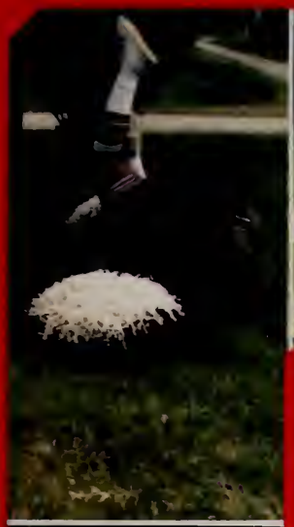

Tanya Coburn

Kawanda Curtis
Captain

CJC CHEERLEADERS

Dawn Mosley
Captain

Mrs. Renee Baker
Sponsor

Lisette Harris

The CJC Tigerettes

Back Row Left:
Justine Moore
Barbara Ligel
Patricia Majors
Rebecca Hodo
Mary Johnson
Vera Hair
Sunday Jonhson
Katherlyne Davis
Shirley Redfield
Teresa Staples
Deloris Wilson
Bobbie Wilson
Armetta Jones
Linda Hawkins

Front Row: Ella Stampley, Coach
Dionne Keys, Assistant Coach

The CJC Tigers

Standing Left:
Reginald Grimes
Wayne Kemp
Earl Piear
Victor Patterson
Rickey Beaty
Paul Jackson
Timothy Pollard
John Johnson
Norris Holiday
Michael Shaffor
Jessie Morgan
George Davenport
[illegible]hardson
[illegible]nie John[illegible]

Second Row:
Willey Perry
Vincent Baker
Marvius Williams

Kneeling:
Howard Keys
A. J. Fielder, Coach
Anthony Barnes

Mr. and Miss. A.H.S.

Town Crier — Adrian Lee

Flag Bearers

Honor Guards

Honor Guards

Entrance
Mr. and Miss A.H.S.

First Alternate to Miss A.H.S.

Second Alternate to Miss A.H.S.

Alternate to Miss Homecoming

Crown Bearer

Mr. and Miss Sophomore

Mr. and Miss Freshman

Mr. and Miss Band

Mr. and Miss Choir

Mr. and Miss English Club

Mr. and Miss Basketball

Mr. and Miss Physical Education

Mr. and Miss French

Mr. and Miss Vica

Train Bearers
Tricille Hudson
Tamara Washington

Student Council Rep. 12-A

Student Council Rep. 11-B

Student Council Rep. 11-E

Student Council Rep. 10-D

Student Council Rep. 9-G

Student Council Rep. 9-B

Student Council Rep. Res.

Mr. and Miss Junior

Homecoming Week Activities

Homecoming Week Activities

Homecoming Week Activities

Homecoming Week Activities

We Salute You

Because of the many years of dedicated service and the intense interest he has taken in the institution, Dr. McKinley C. Martin, the faculty, staff and student body of Coahoma Junior College and Agricultural High School are proud to salute Mr. Marvin Sigmon, President of the Board of Trustees.

Mr. Sigmon, who has served on the Board of Trustees for CJC-AHS for 25 years, is a native of Sherard, Mississippi.

Having served on the Board since 1957, Mr. Sigmon has seen the institution grow from a less than $500,000 complex with an enrollment of 229 students to a multi-million dollar complex with more than 1,700 students.

Congratulations and Best Wishes on your Silver Anniversary as a member of the Board of Trustees of CJC-AHS.

CLASSES CONTINUED

Freshmen

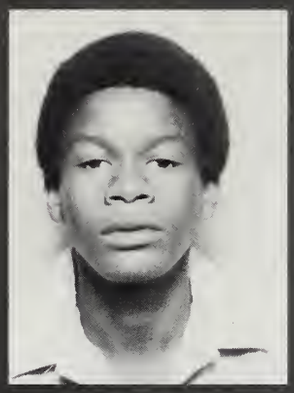
Abrams, Napolean

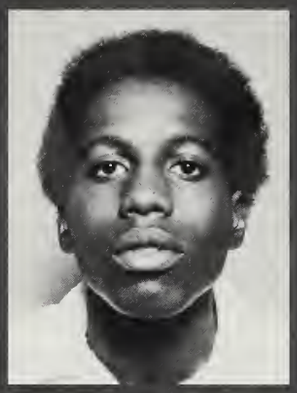
Allen, Charlie

Allen, Lucy

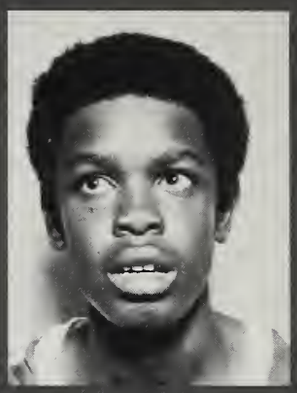
Banks, Darrel

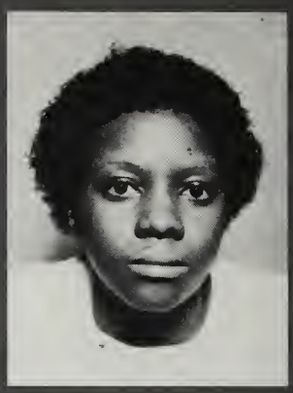
Bell, Mary

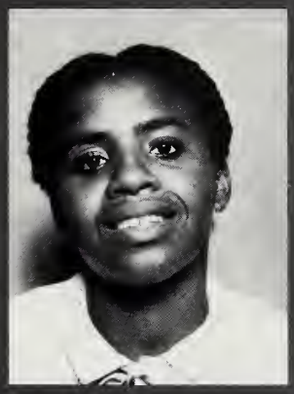
Benson, Rosie

Mr. and Miss Freshman

Wonda, Blanch

Bringston, Rosie

Brown, Ellis

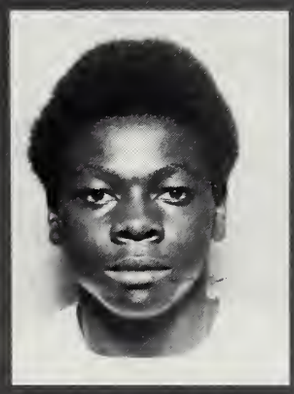
Brown, Roosevelt

Chatman, Annette

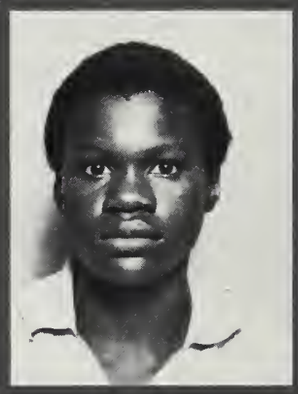
Clarke, Fred

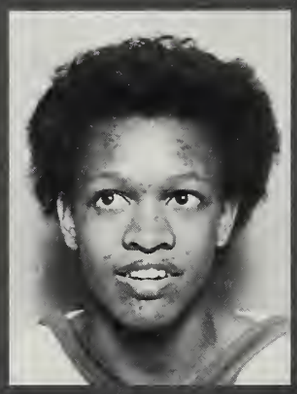
Cottin, Carla

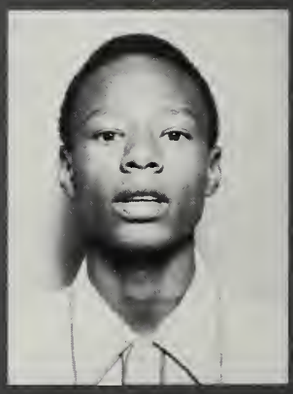
Daniel, Jerry

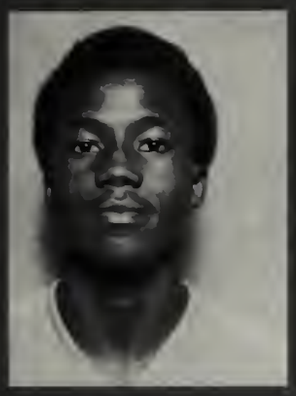
Davidson, Autrey

Fair, Felecia

Flower, Con

Ford, Willie

Galmore, Debra

Gathing, Janice

German, Melvin

Goodlow, Sarah

Goodman, Fannie

Griffen, Angela

Griffin, Jeanette

Hawkins, Tony

Harris, Lensell

Harris, Rosie

Holmes, Sonja

Hubbard, Betty

Ingram, Doris

Jackson, Amanda

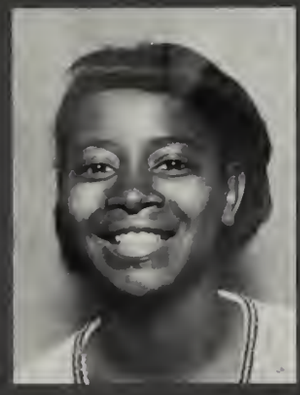
Johnson, Audrey

Jordan, Davelyn

Johnson, Elsie

Johnson, Fred

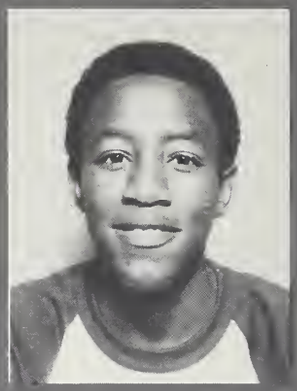
Johnson, Vince

Lathan, Trudy

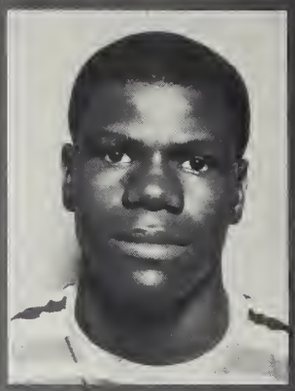
Lemon, Jerry

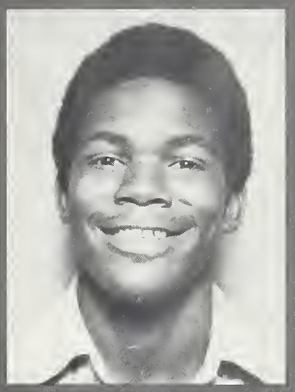
Lockett, Cliff

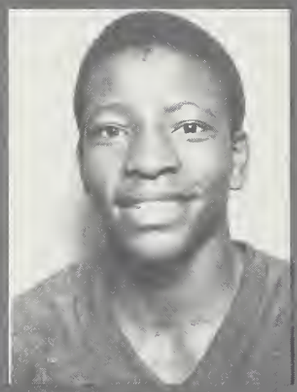
Malane, Mike

Marshall, Gabe

Matten, Bertan

Matthew, Gloria

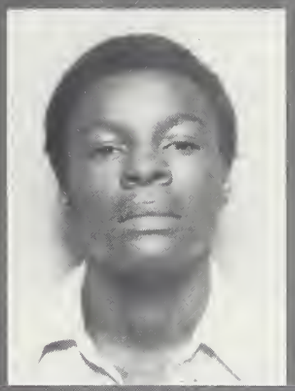
Moore, Glenn

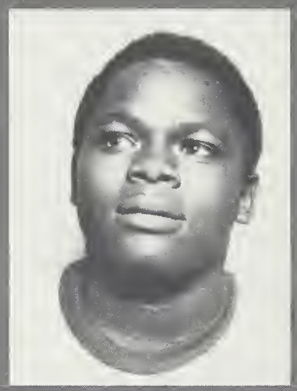
Moore, Theo

Morton, Leora

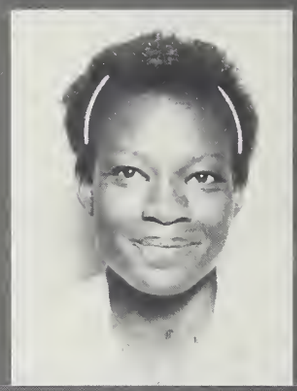
Myles, Shirley

Nolan, Carol

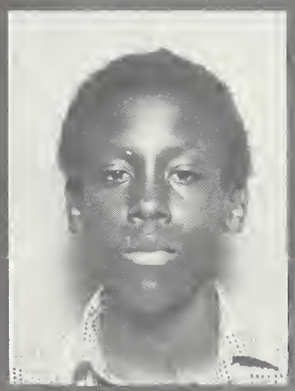
Phillips, Ken

Pointer, Marzell

Price, Alberta

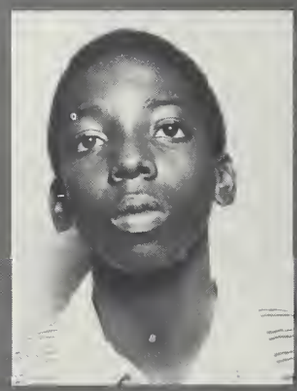
Robinson, Ed

Rockett, Darscy

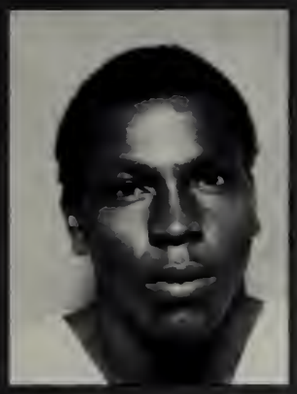
Shark, Johnny

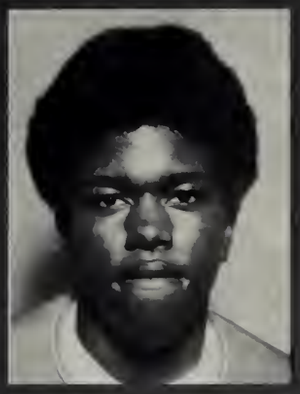
Shelby, Alvin

Sims, Belinda

Sims, Belinda

Sims, Donnell

Smith, Donell

Smith, Edgar

Smith, Loretta

Smith, Steve

Starks, Troy

Stevenson, J.

Stewart, Maude

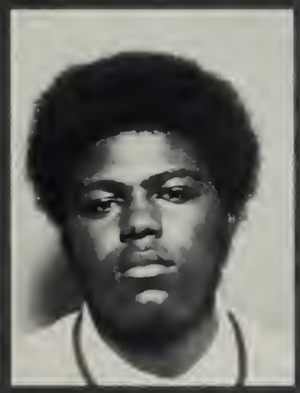
Thomas, Melvin

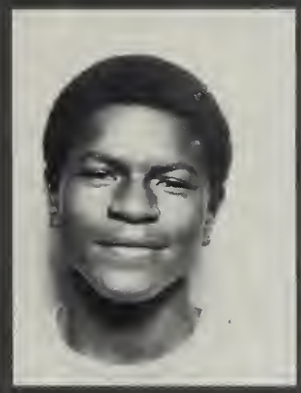
Thomas, Willie

Thompson, Camille

Towns, Betty

Travis, Barbara

Veal, Earlene

Walker, Bobby

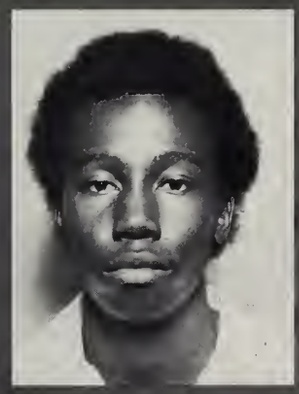
Whitfield, A. J.

Freshmen

Williams, Fitzgerald

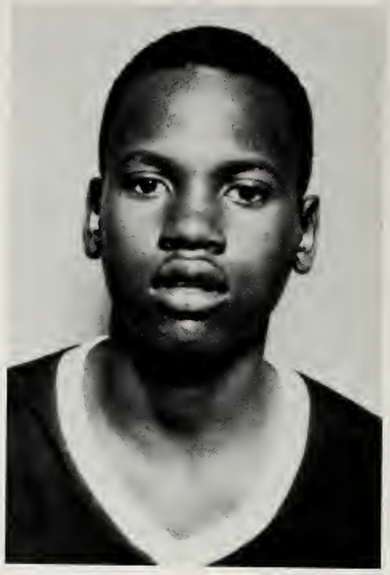

Wright, Jimmy

Allen, Beverly

Allen, Fontroy

Berry, Jerry

Boone, Edward

Brady, Mary

Brown, Valerie

Brunt, Christopher

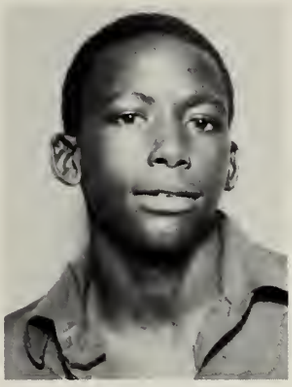
Cocroft, Elijah

Croom, Tina

Davis, Dorothy

Davis, Joyce

Elmore, Ricky

Fields, Earl

Foster, Shelia

Fraizer, Anita

Grandberry, Henry

Harris, Carolyn

Harris, Kimberlyn

Henderson, Victor

Hopkins, Carol

Jamison, Jennifer

Johnson, Betty

Johnson, Felinda

Jordan, Cynthia

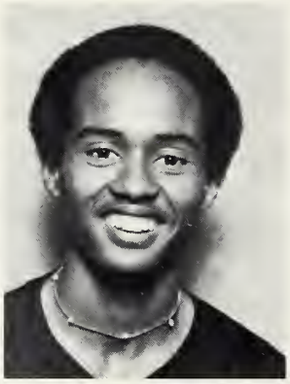
Lofton, William

Mason, Maurice

Mays, Samuel

Milton, Carolyn

Mitchell, Gary

Montgomery, Sterling

People, Marvin

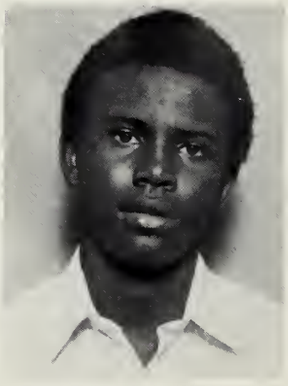
Person, Jessie

Pollard, Timothy

Pryor, Pricilla

Scott, Clarence

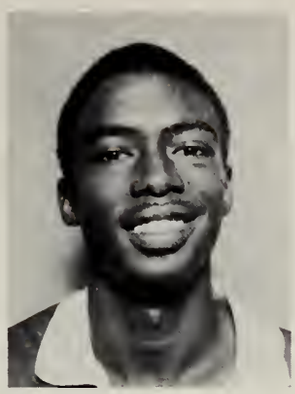
Sneed, Eugene

Snerling, Debrah

Spencer, Joseph

Stokes, Jerry

Taper, Leslie

Thomas, Linda

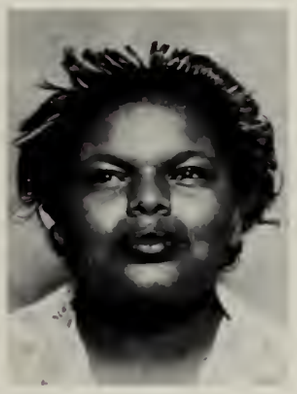
Thomas, Patricia

Towns, Patricia

Tribble, David

Victory, Paulette

Walker, Thelma

Washington, Alicia

Williams, Denise

Day Care Center Staff

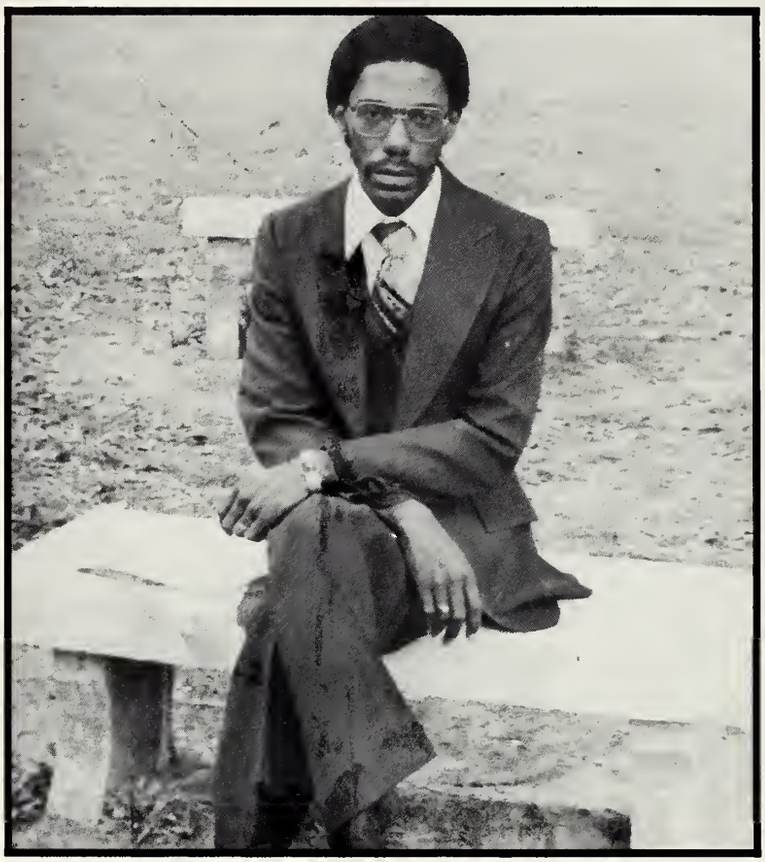

Mr. Joel Davis
Director

Mrs. Carrie Brown
Supervisor

Student Aides
From Left Celeste Metcalfe, Linda Patterson, Barbara Elmore, Brenda Mitchell

Tiny Tigers

Allen, La Tara

Barnes, Christophere

Brown, Sharron

Brown, Tabitha

Cox, Erwins

Dedeaux, Mary

Ingram, Travis

Maxwell, Richel

Metcale, Aja

Metcale, Danelle

Owens, Arthur

Pate, Lena

Pitts, Makita

Stokes, La Tuyna

Stokes, Shatuyna

Washington, James

White, Marcus

Wilson, Sparcus

A Micro[illegible]ass

[illegible]haw, Instructor

CLASS FAVORITES

Most Dignified Sophomores

Tommie Robinson, Jr. **Jacqueline Mukes**

Most Intellectual Sophomores

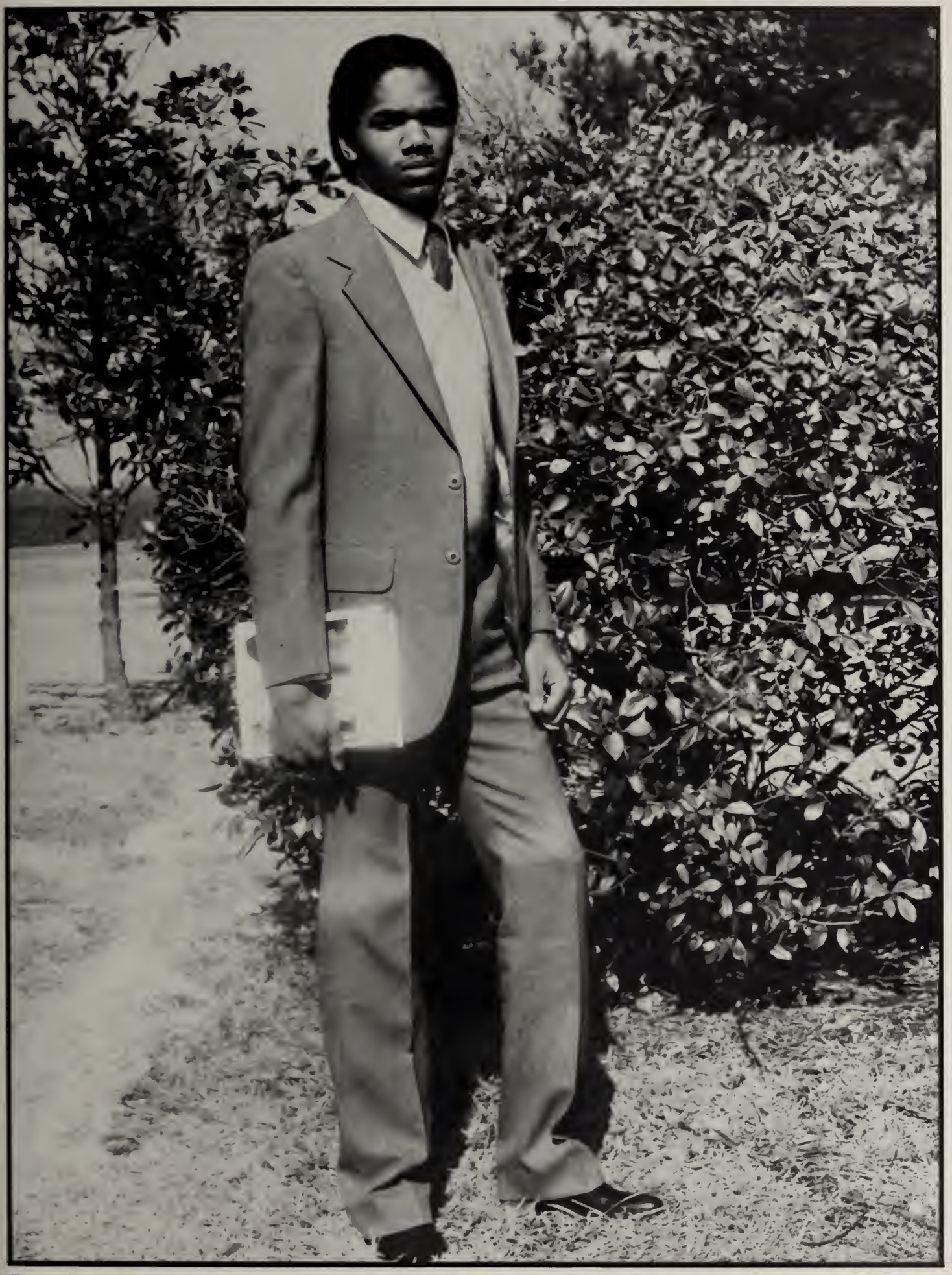

Percy Dennis

Jacqueline McDaniel
(Not Pictured)

Most Popular Sophomores

KaWanda Curtis **Stanley Lang**

Most Talented Sophomores

JoAnn Moton

Lionel Webb
(Not Pictured)

Most Studious Sophomores

Joyce Dixon

Lyle Edwards
(Not Pictured)

Best Dressed Sophomores

Antoinette Brown **Stanley Lang**

Most Trustworthy Sophomores

Delorise Trotter **Norman Collins**

Sophomores With Most School Spirit

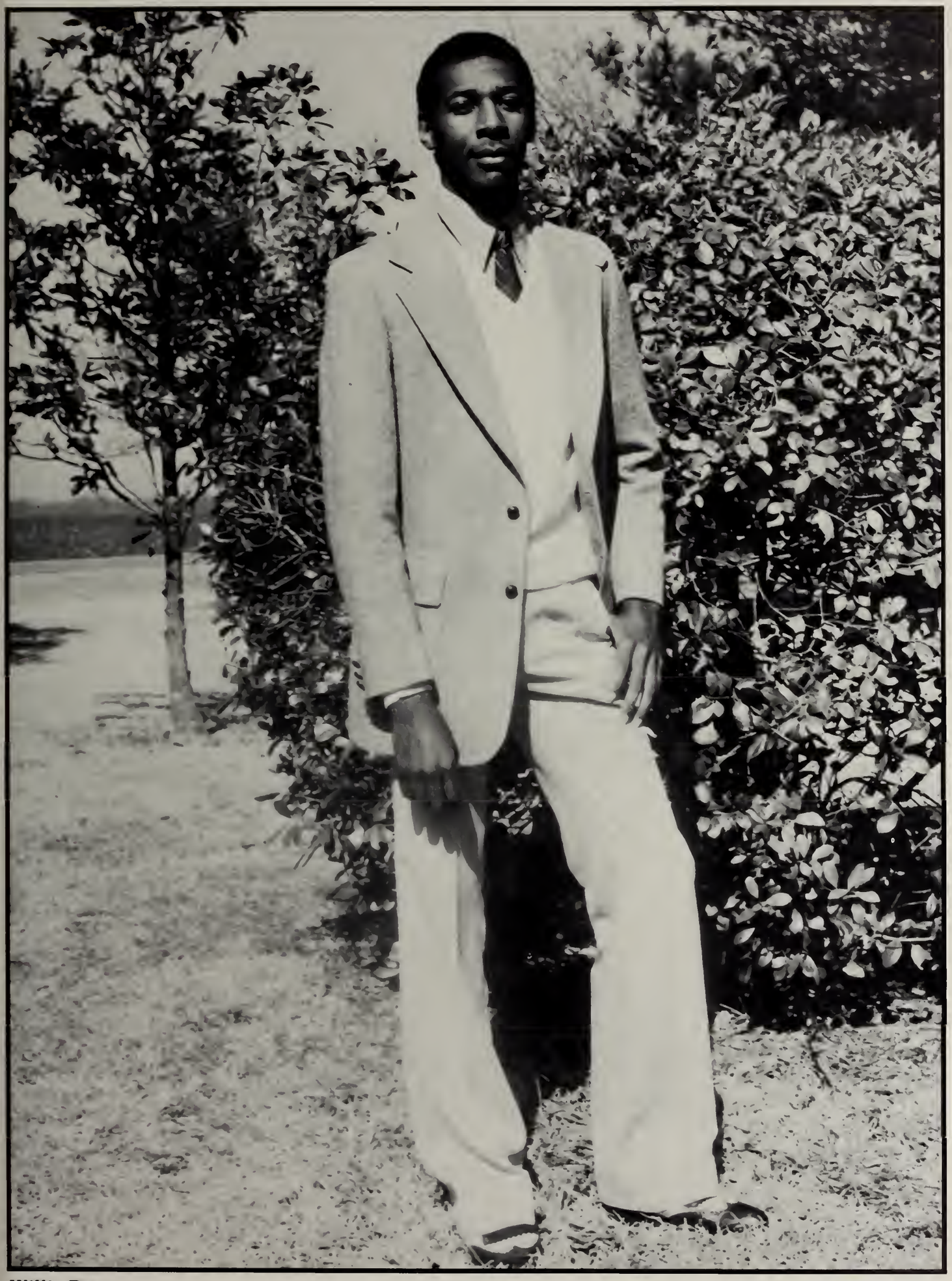

Willie Perry

Sophia Martin
(Not Pictured)

Most Attractive Sophomores

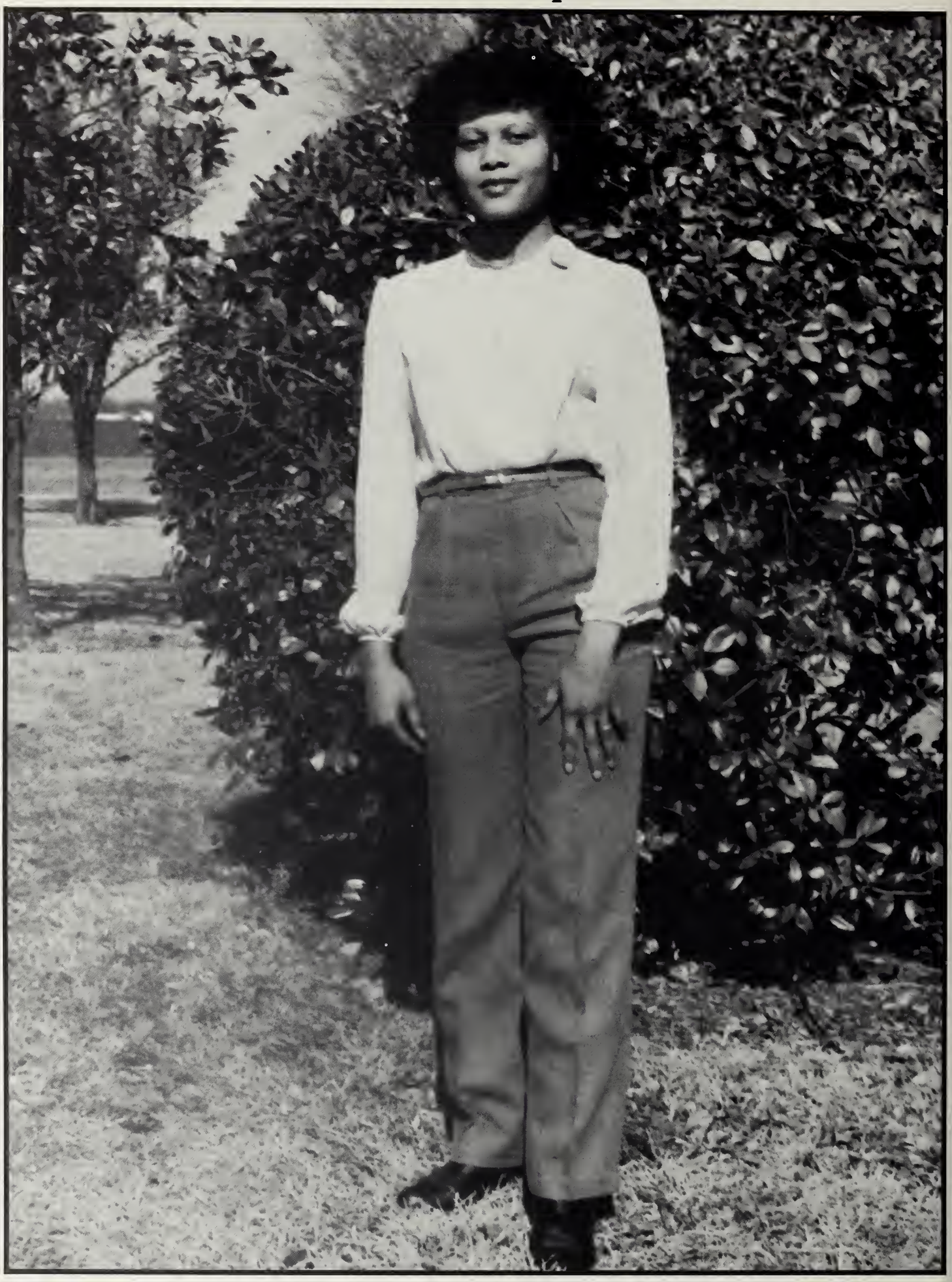

Carrie Brassel

Paul Brown
(Not Pictured)

The Wittiest Sophomores

Roosevelt Carlyle

Jessica Rodgers

Most Athletic Sophomores

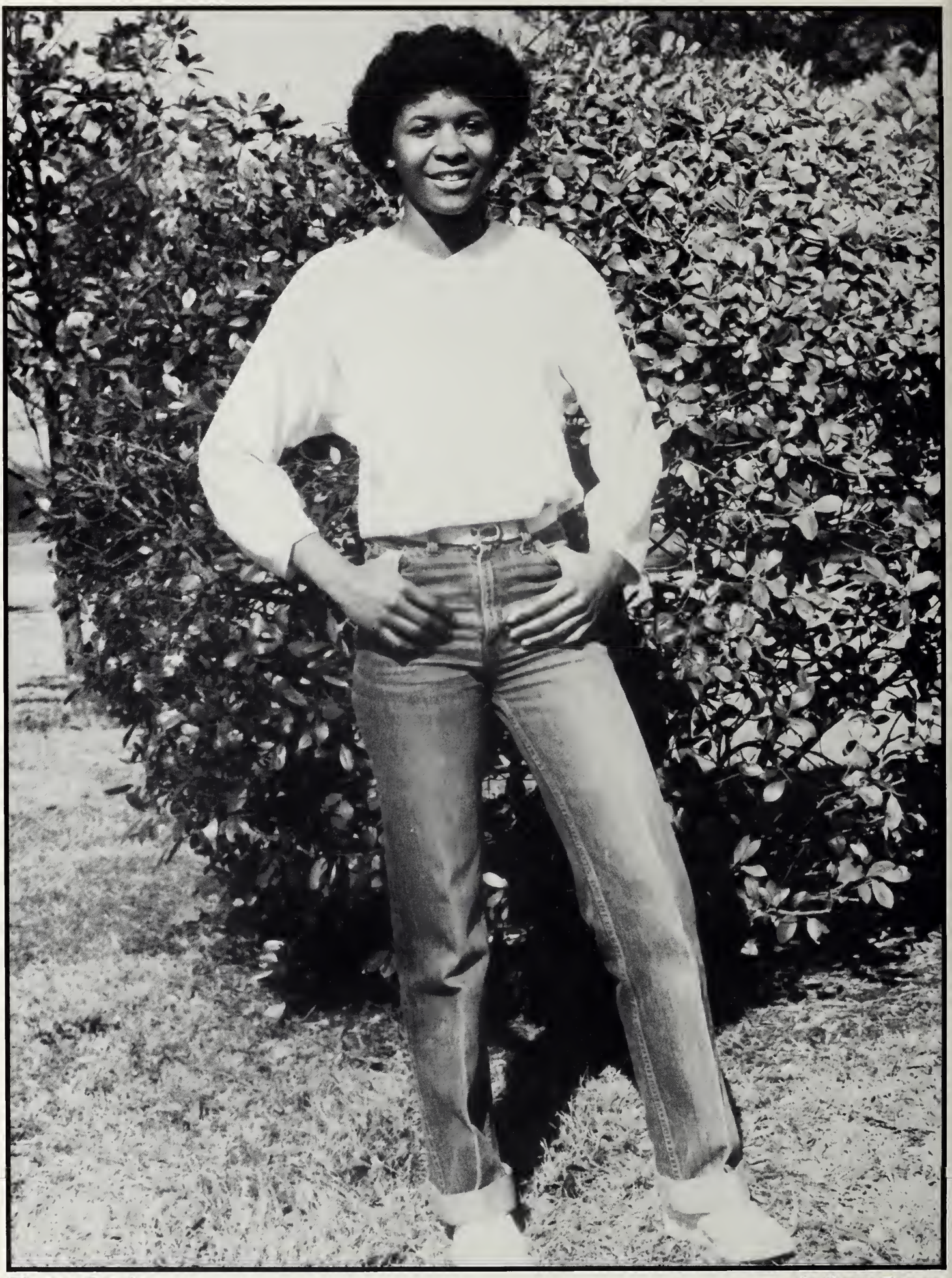

Theresa Staples

Anthony Barnes
(Not Pictured)

Most Courteous Sophomores

Earnest Lee **Marie Blue**

Most Studious Freshmen

Lenard Gordon **Bessie Juitt**

Freshmen Most Likely to Succeed

LaSall Jones

Glenda Hamp

Most Religious Freshmen

Lester Scott **Metra Jackson**

Most Intellectual Freshmen

Tyrone Hymes **Linda Bell**

Most Versatile Freshmen

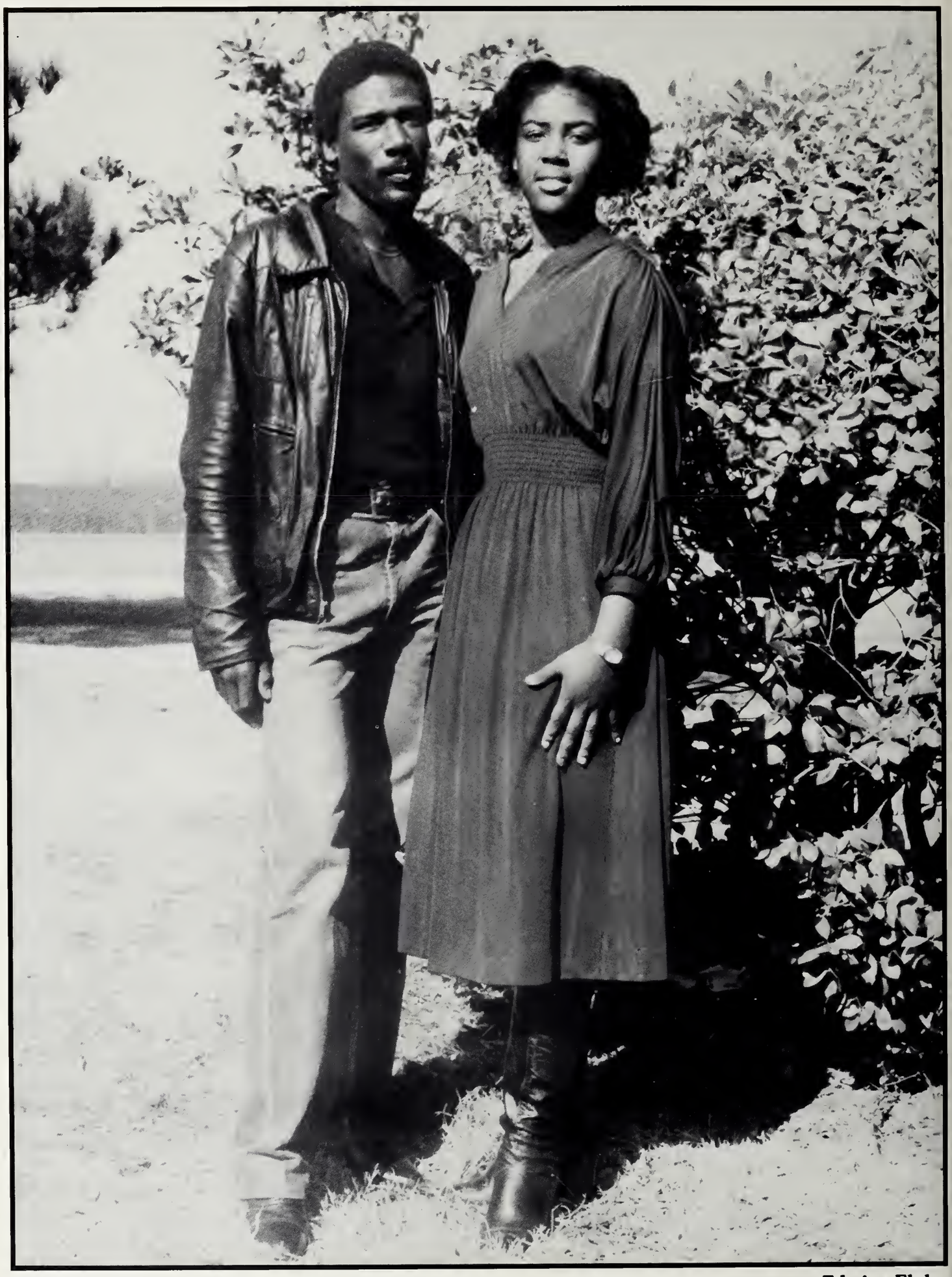

Eddie Ratliff **Edwina Eloby**

Most Popular Freshmen

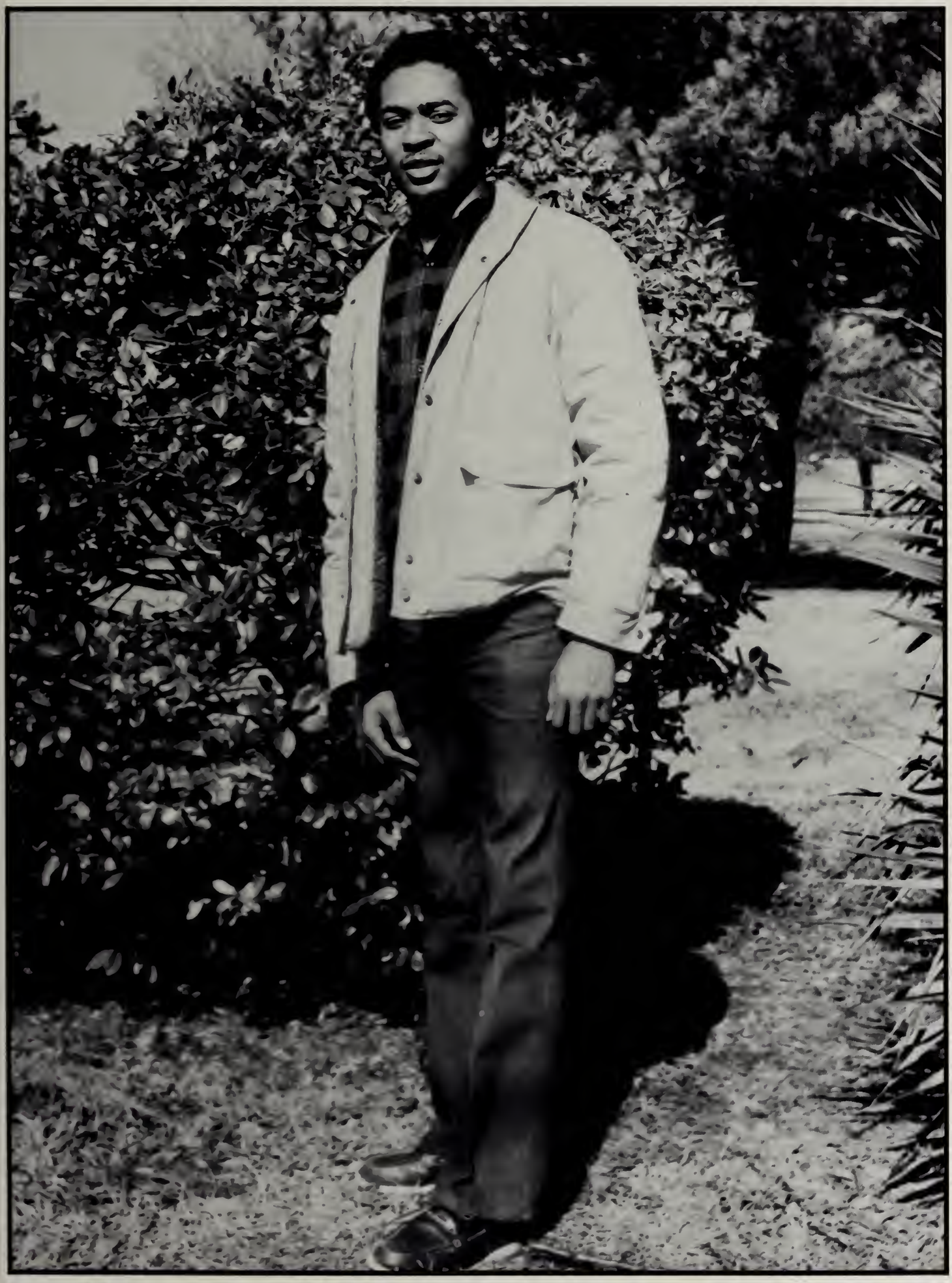

Reginald Walker

Vashti Campbell
(Not Pictured)

Most Athletic Freshmen

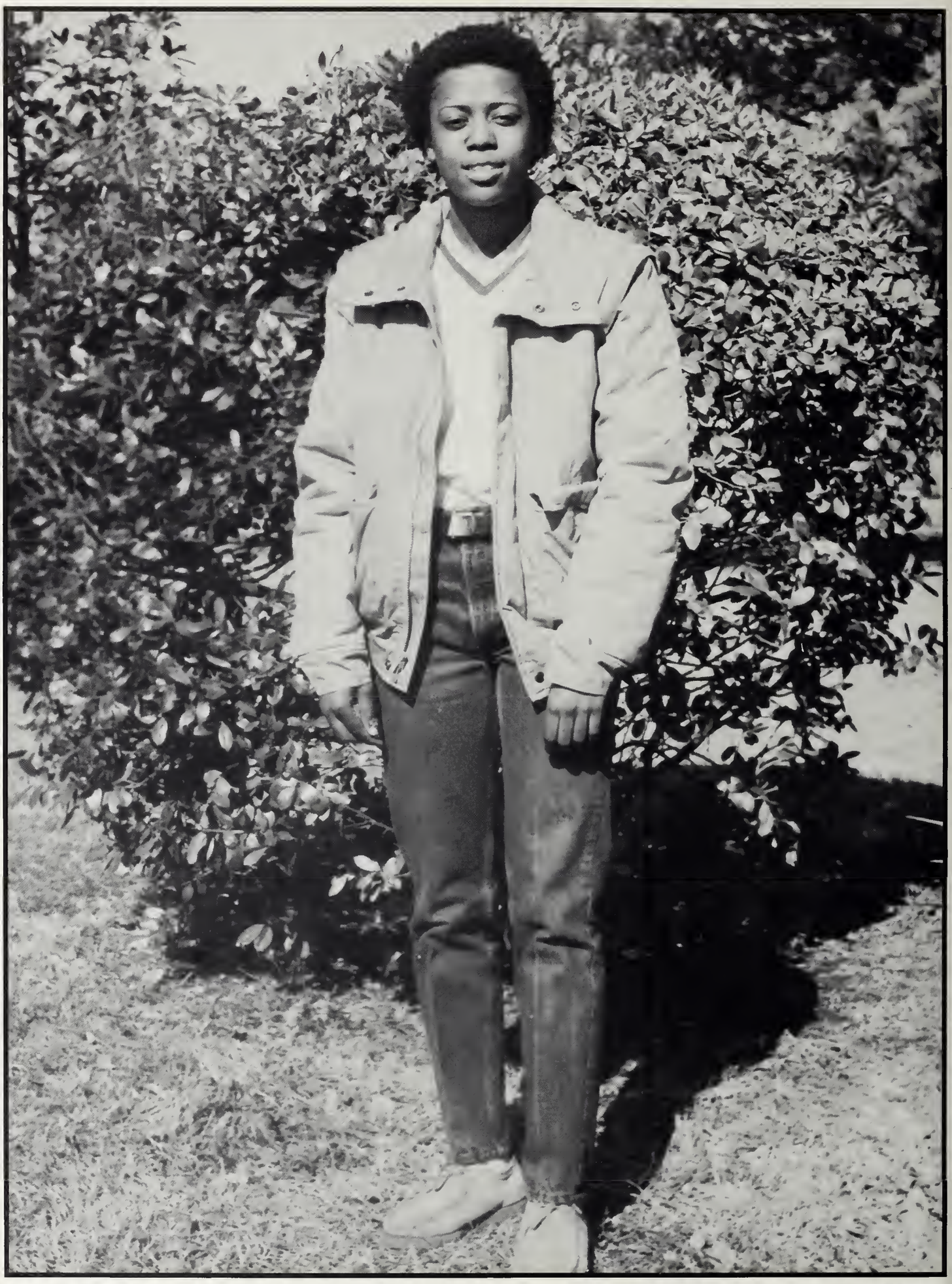

Debra Smith

Ross Dye
(Not Pictured)

Best Looking Freshmen

Darlene Reddix

Sammie Johnson
(Not Pictured)

Best Dressed Freshmen

Wayne Kemp **Sharon Butler**

Most Humorous Freshmen

Gladys Williams **Zane Wilborn**

Who's Who of the Senior Class

Most "Studious"
Effie Sturdivant
McKinley Martin

Most "Humorous"
Barbara Rowe
Robert Davis

Best "Dressed"
Regina Scott
Gerry Crocroft

Most "Talkative"
Verlene Tenner
Joe Chatman

Most "Versatile"
Deloris Marshall
Joe Chatman

Most "Intellectual"
Janice Griffin
Larry Furdge

Most "Attractive"
Carolyn Johnson
Vernon German

Most "Athletic"
Patricia Rice
Jimmy Collins

Most "Likely-to-succeed"
Carolyn Thomas
McKinley Martin

CJC Hall of Fame

Henry Dorsey
Academic Hall of Fame

Willie Brown
Academic Hall of Fame

WHO'S WHO

Who's Who Among American Jr. Colleges

Tommie Robinson Jr.

Rebecca Hodo

Carl Artis

Carrie Brassel

Evan Bourne

Jacqueline Mukes

Who's Who Among American Jr. Colleges

Norman Collins

Carolyn Mukes

Anthony Barnes

Gloria Sims

Who's Who Among American Jr. Colleges

Earnest Lee

Essie Johnson

Michaelangelo Jenkins

Doris Sneerling

Who's Who Among American Jr. Colleges

Michael Richardson

Jacqueline McDaniels

Jimmy Larry

Diane Ward

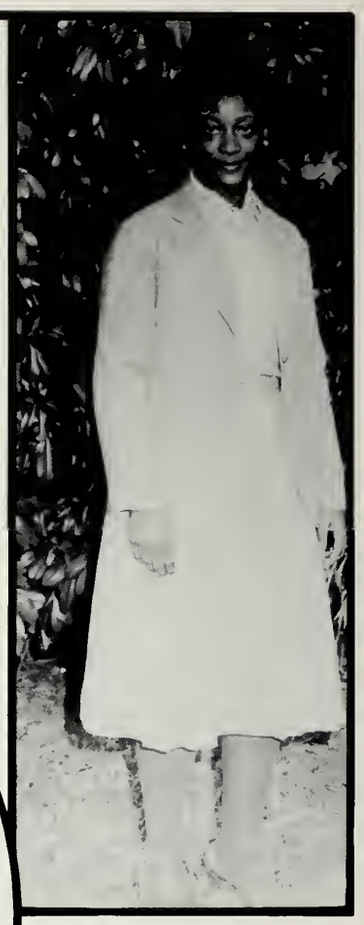

Who's Who Among American Jr. Colleges

Jesse Robertson

Mirian Goodden

Milton Barnes

Myra Thomas

Who's Who Among American Jr. Colleges

Barbara Elmore

Cynthia Beamon

Theresa Staples

Martha White

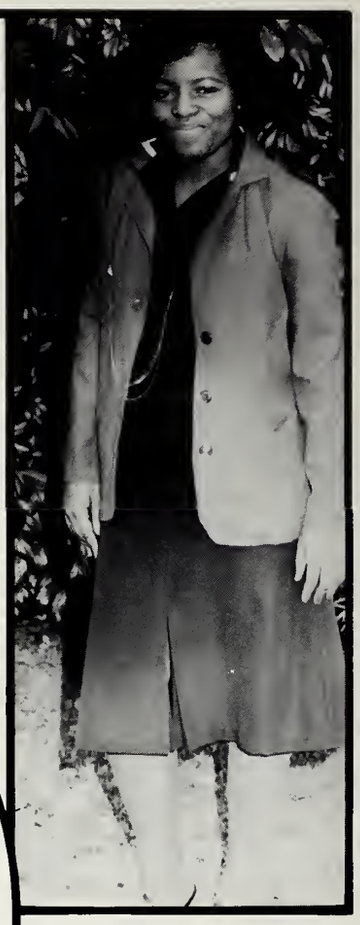

Who's Who Among American Jr. Colleges

Flora Burks

Sharon McBride

Debra Westbrook

Who's Who Among American Jr. Colleges

Board of Trustees of CJC-AHS

Front Row, Left R. Mason, D. Patrick, M. Sigmon, R. T. Ward Second Row, Left S. Shaw, J. Lewis, R. Jones, H. Hagett, B. Gooden, W. Bradley

SPORTS

E. Hinkel
W. Fung
B. Walker
B. Moss
J. Burt
D. Richey
L. Gordon
E. Dent
S. Turner
M. Richardson
D. Howell
J. Stokes
E. Hawk
Z. Stuckey
B. Hurst
S. Anderson
C. Shannon
W. Starks
B. Pearson
C. Jackson
R. Walker
T. Toole
C. Brown
L. Skinner
T. Phelps
F. Council
C. Alexander
L. Carter

C. Booker
R. McCord
A. Nicholos
D. Pearson
L. Edwards
C. Vincent
A. Taylor
H. Jenkins
L. Alexander
J. Harris
T. Smith
C. Branch
G. Clark
M. Kidd
J. Dawkins
C. Taylor
R. Brown
M. Bedford
E. Davis
J. Beasley
J. Elmore
K. Saunders
H. Shelton
E. Hicks
R. Smith
T. Hymes
R. Dye
F. Ford
G. Sturdivant

CJC Athletic Staff

George Green
Athletic Director

Assistant Football Coaches
A. B. White and Amzi Burt

John Mayo
Assistant Athletic Director

Ella Stampley
Head Basketball Coach

Arthur J. Fielder
Head Basketball Coach

Dione Keys
Assistant Basketball Coach

Rayford Keys
Baseball Coach

Harold Coley
Head Football Coach

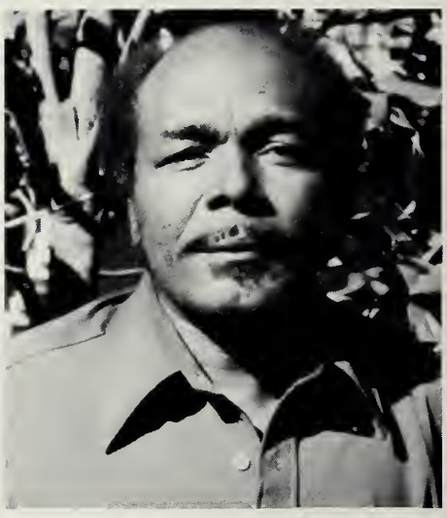

Roosvelt Coburn
Track Coach

Tigers, Play Ball

Turn the corner.

Loose Ball!

Stop No. 65!

Coach Coley talks to player.

NO Gain!

Come Out!

CJC Tigers at Work

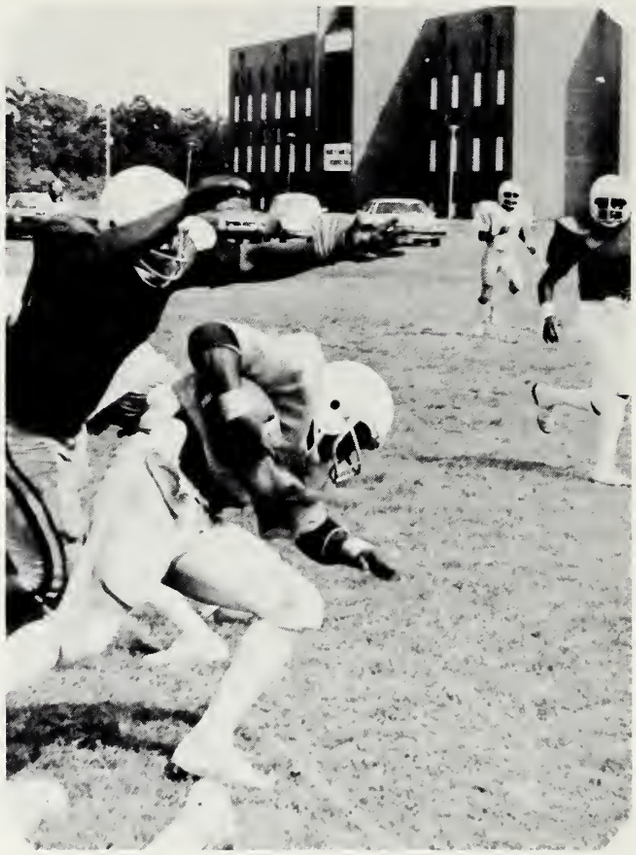

CJC Tigers at Practice

CJC VS Jones

CJC VS Miss. Delta

Boy! What a catch!

Tigers in Action

CJC VS Pearl River

CJC VS East Miss.

Tiger Action

CJC VS Copiah-Lincoln

CJC VS Holmes

CJC Track

CJC
Tigerettes

Picture Not Available

P. Thompson
Not Pictured

CJC Tigers

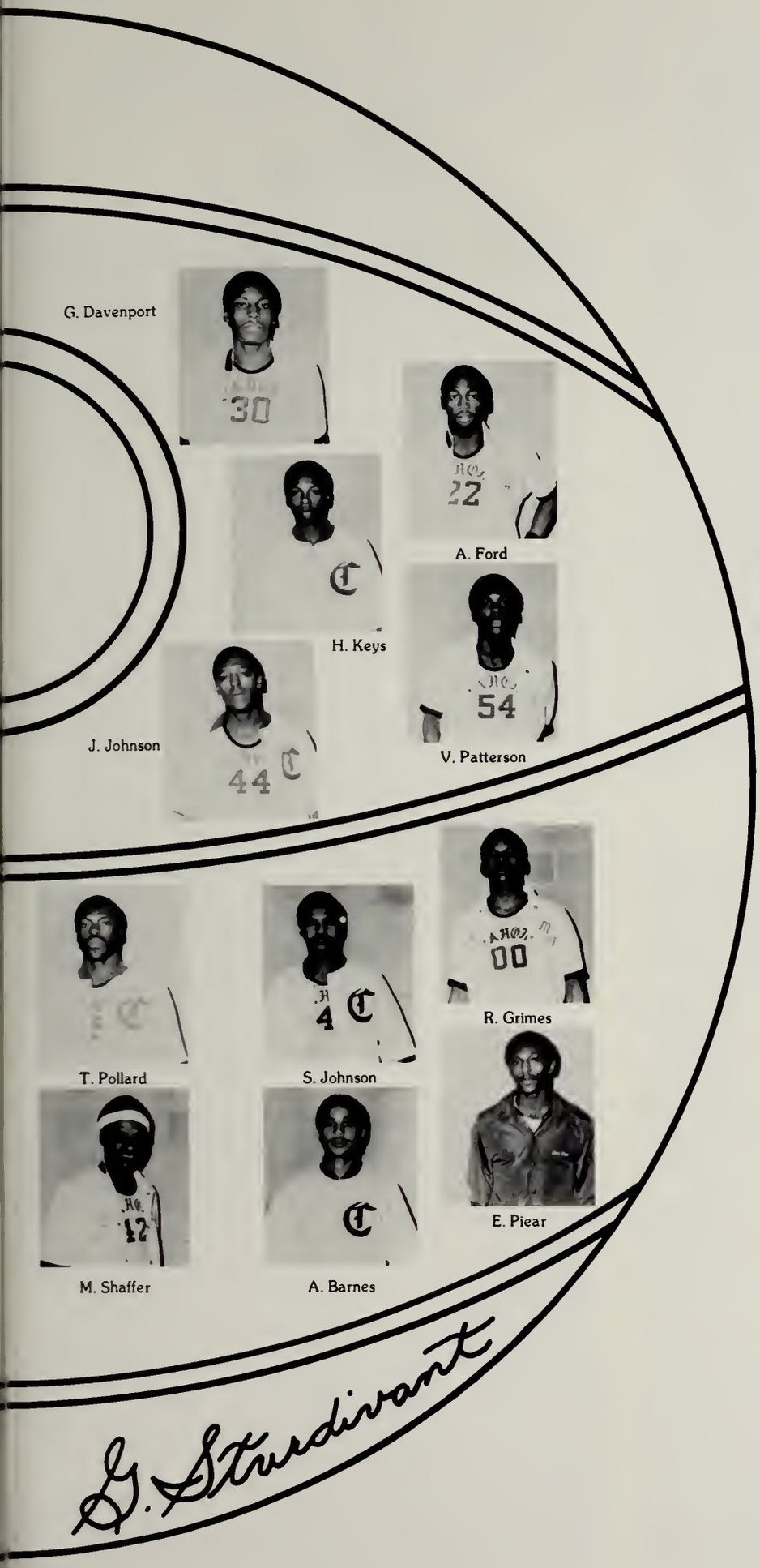

L. Cartham
Trainer

V. Baker
Trainer

Tigers and Tigerettes in Action

I got control of the ball.

Two, good!

Pass the ball.

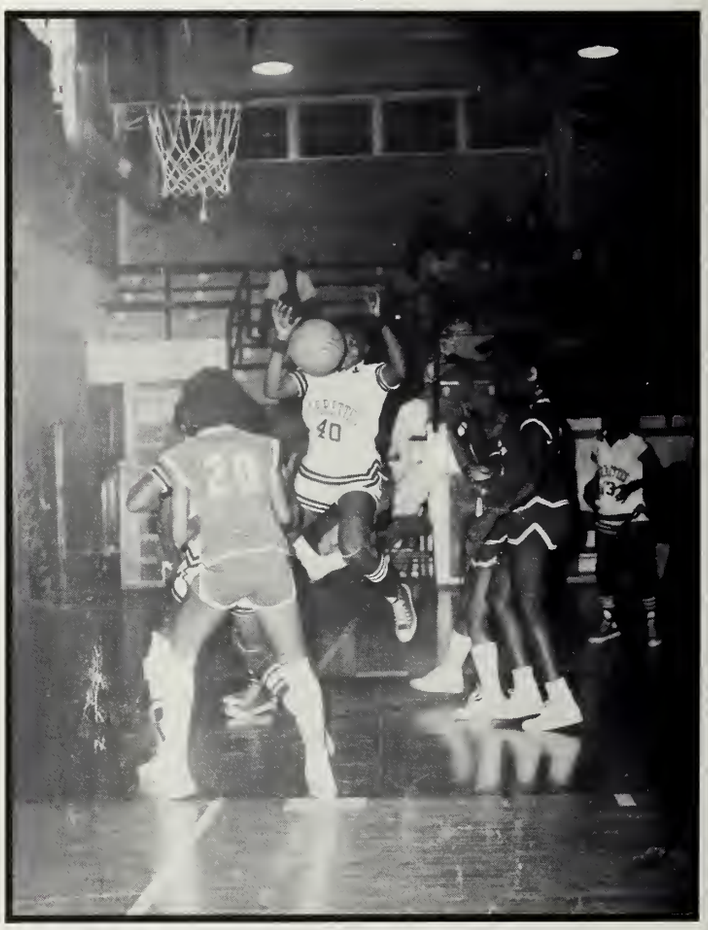

Oops!

CJC Tigers and Tigerettes Make Whoopee

The ball Barnes!

You can't take this ball.

Get the ball Debra!

Shoot Tim!

The mighty A.H.S. TIGERRETTTES!!!

The Tigerettes Softball Team

Micheal Roach (10) attempts a pass.

The TIGERS are on the PROWL!!!

Jimmy Collins (31) leads the way for JERRY BROWN (20).

The defensive rush is ON!!

A.H.S. Varsity Hoopsters!!!

A.H.S. J.V. Basketball Squad!!!

As Mighty Tigers look on, Mr. Fox congratulates Coach Felton after the county Championship Game.

Food Services

Back Row L to R Mildred C. Davis, Mamie L. Mullins, Classie Jackson, Mazina Shannon, Eveleon Robertson, Everleoner Williams, Pearlie Tyler, and Annie R. Stevenson

Mr. Marvin Clark
Manager

Front Row L to R Mattie L. Noah, Lizzie Hunter, Stella Whitfield, Irma N. Blake, Lucille Samuels

High School Cafeteria

Mrs. Tennie Self Caswell and Staff

Life in the Cafeteria

Vocational-Technical Education Works!

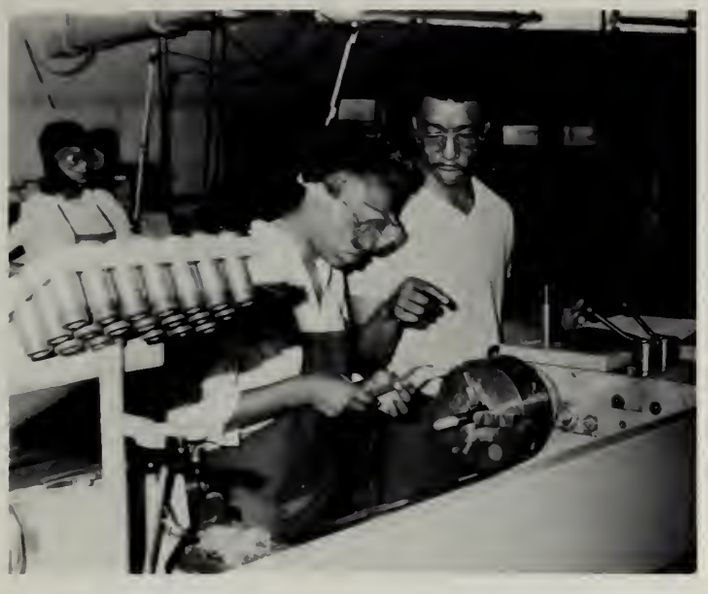

Prepare for the Eighties

Tommie Robinson Jr.
Editor-in-Chief
1982
Coahoman

My friends,

As we approach the end of the coming year, we are saddened as we prepare to go our separate ways.

However, the primary means of our staying together spiritually and socially is the yearbook, ***The Coahoman.***

We have tried to capture some of those momentous moments throughout the school year and place them in one collection so that we can always look back and laugh about the times that we've had.

Our theme for this year "Large streams from little fountains flow, / Tall oaks from little acorns grow" truly portrays the rapid growth and development of our institution. We've taken giant steps in becoming one of the state's leading junior colleges.

Without the help of Madame Josephine P. Rhymes, our sponsor, Mr. Timothy Burrell and Mr. John Mayo, our photographers, Mr. Thomas Richardson, our artist and the talented members of ***The Coahoman*** *staff, this publication would not have been possible.*

Thank you for your support.

Sincerely,

Tommie Robinson
Editor-in-Chief

The Coahoman Staff

1.

2.

3.

5.

1. Myra Thomas
2. Elsie Lomax
3. Melvin Croom
4. Doris Snerling
5. Delorise Trotter

The Coahoman Staff

1.

2.

3.

4.

5.

1. Patricia Bell
2. Flora Maroney
3. Jacqueline Mukes
4. Carolyn Mukes
5. Barbara Elmore

1.

2.

3.

4.

5.

1. Gloria Lester
2. Sandra Thomas
3. Tonya Coburn
4. Timothy Burell, Photographer
5. Mrs. Josephine P. Rhymes, Sponsor
6. John Mayo (Not Pictured) Photographer
7. Mrs. Bessie Silket (Asst. Photographer)
8. Mrs. Vivian Presley Co-Sponsor

EDITOR'S MESSAGE

I take pride and honor in being the editor of the 1982 annual staff. I have experienced many ups and downs in bringing you this year's annual, but during the course of time it took to design the annual I have established admiration for my working staff and the other people who helped to give you this 1982 edition.

In the production of this year's annual we hope to have expressed the moral of this year's theme: "LARGE STREAMS FROM LITTLE FOUNTAINS FLOW, TALL OAKS FROM LITTLE ACORNS GROW" by expressing how the talents of several people combine to help small ideas grow into bigger and better things — to achieve a level of success that is desirable.

To the class of '82', "this is it" your last reflection of Aggie as a student. I hope the spotlight of success has shone on you and that you remember always the bright moments, and to the class that succeeds us "good luck" in the years to come.

Miss J. Powell, Sponsor

Advisors:

Mr. S. T. Bailey
Mrs. Z. Hudson
Miss L. Small
Mr. E. Wiggins

Larry Furdge
High School Editor

Patricia Hinton
Clubs and Organizations

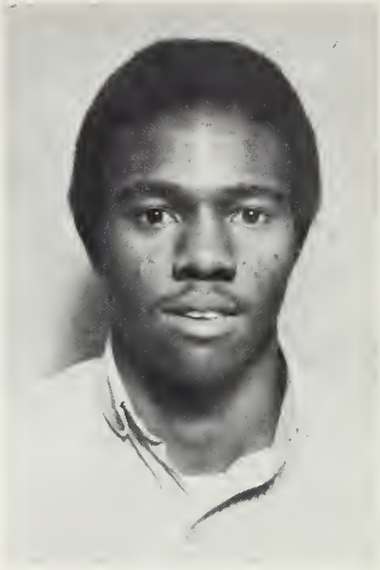

Cornell Johnson
Class Editor

Freddie Jones
Sports

Adrian Lee
Layout Artist

Janice Griffin
Typist

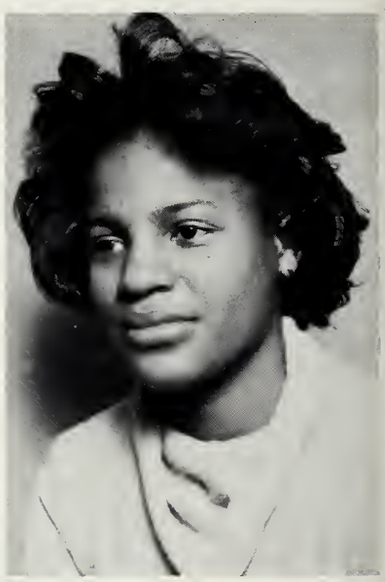

Delores Marshall
Who's Who

Pamela Moore
Secretary and Typist

Gloria Scott
Feature Editor

Joyce Davis
Administration and Faculty

Life
Administration
Faculty and Staff
Clubs and Organizations
Classes
Features
Class Favorites
Who's Who
Sports

Table of Contents